WECOME THE RED CROSS VOLUNTEERS

Sierra Madre News

WECOME THE RED CROSS VOLUNTEERS

$3.00 YEARLY | 9 KERSTING COURT, SIERRA MADRE, CALIF. | THURSDAY, MARCH 5, 1953 | OFFICE TELEPHONE—CUster 5-3324 | VOL. 47, NO. 17

THE EARLY DAYS OF THE SIERRA MADRE WOMAN'S CLUB are being recalled by those of the active membership who are charter members, for this month marks the club's 46th birthday anniversary and the women pictured above are discussing plans for the celebration of that occasion on Mar. 11 at a luncheon in the Woman's Clubhouse. Pictured as they look over the club's framed charter and bound copy of the original by-laws are: Left to right, Mrs. A. L. Pruitt, present recording secretary; Mrs. Maybelle Barker, birthday party chairman; Miss Elizabeth Steinberger, a charter member, and Mrs. E. W. Beutler, 1953 president. The group gathered for the picture in Mrs. Pruitt's home at 3810 Cartwright, Hastings Ranch.

Around the Square

Leon Ware, ex-Sierra Madrean who calls himself an "Oakie" because he lives just across the Arcadia line at 70 W. Orange Grove, is no hillbilly in the fiction field. If you have a copy of the March "Good Housekeeping" you'll see his name on the front cover.

This time (he and his brother, Harlan, do it ALL the time!) it's a novelette, "Letter to a Wife." He got it from an idea he had several years ago, decided to do something about it last June, wrapped it up in August—and sold it in the same month. If you don't have the magazine, relax. You'll probably be seeing it in the movies.

* * *

Those Red Cross volunteers really get around. Besides plastering the town with placards and window displays, they've got a large sign with a funds indicator facing the square from Roberts Market. When we asked some of the volunteers what prevented recent heavy winds from blowing it down, the reply was: "Because Paul Burton and Sandy Peterson anchored it like the Rock of Gibralter!"

Looks as if their campaign will be just as solid.

* * *

When we said last week that Percy L. Bonebrake is a true westerner, we were one hundred per cent right. But when we said he "remembers" when downtown Sierra Madre sold for 20 cents an acre, our percentage of error was just as high. Although he worked as livestock superintendent for Anita Baldwin, "Lucky's" daughter, the "20-cents-an-acre" era was a little before his time. The men he remembers as a young man, such as "Lucky" Baldwin, would have been glad to buy it for that price by the time Bonebrake was a horse-riding businessman.

In fact, they would have been glad to be alive.

* * *

Rev. Orian G. Burlison has reason to believe, indirectly, that Whittier has been giving the Pasadena Nazarene basketball team a rough time. He tells of a Nazarene man of God in Pasadena who recently hammered his thumb instead of a nail. Remembering that he was a churchman, but still in need of giving vent to his feelings, he let forth with an explosive: "Oh, WHITTIER!"

GOOD NEIGHBOR GROUP

Newcombers to Sierra Madre are invited to call Mrs. Phyllis Schwab, official hostess for the Good Neighbor Group, who will be glad to help them become better acquainted with the city and the advantages it offers. She can be reached during the day through the Bank of Sierra Madre, or by telephoning her home, DOuglas 7-2794, in the evening.

Zone Change Denied At Old Hotel Address

Mr. and Mrs. Thomas P. Buie, owners of the historic Pinney Hotel tract at 220 N. Lima, were denied their request for a zone change from R-1 to R-2 at the Planning Commission meeting last Thursday evening.

According to Mrs. Buie the 70-year-old property, better known as the Sierra Madre Hotel, is of such size that taxes and upkeep place ownership at a loss, unless the building can be razed to make way for modern dwellings. It has been the Buies' hope that they might construct a bungalow court on the site.

The Buies intend to appeal their case when the matter is referred to City Council next Tuesday evening. At that time, Mrs. Buie says they intend to show that, although a few property owners within the neighborhood have objected to the Buies' plan, practically all those on Lima street in the vicinity have been in favor of it.

At the commission's meeting, residents on W. Montecito between Hermosa and Auburn were granted a change from R-1 (single dwelling) to R-2 (two dwellings, or duplex). They had applied on the grounds that all sections around them were R-2.

Mrs. J. J. Davis, whose request for a lot split at the northeast corner of Sunnyside and Alegria has brought neighbors' objections, was granted her petition.

J. C. Sengers, who applied for an R-2 zoning on his property at 327 Sycamore place, was contested by George Egberts, of 322 Sycamore place, who said that the majority of residents in that area were against the re-zoning. Second hearing on the controversy is scheduled for Mar. 26.

Two hearings were set for the application of Dr. George W. Groth, Jr., for a use variance and zone change to allow the construction of a medical center on W. Sierra Madre boulevard between Hermosa and Lima. The dates set are Mar. 26 and Apr. 23.

At the rear of the property in question, 30 feet are in R-1. Groth wants to use 4 feet of that piece for part of the building, and the remainder for a parking lot.

HOME NURSING TAUGHT

A home nursing course is being sponsored by the local chapter of the American Red Cross throughout this month. Those who are interested are advised to call the Sierra Madre Chapter, at CUster 5-0745.

WEATHER

Date	Max.	Min.
Feb. 26	58°	48°
Feb. 27	77°	51°
Feb. 28	72°	48°
Mar. 1	58°	48°
Mar. 2	55°	22°
Mar. 3	58°	32°
Mar. 4	62°	36°

Rainfall for season........11.21 in.
Last year this time........24.70 in.

LOCAL BANKERS TO JOIN CONFERENCE

Bankers from all parts of the state, including four from Sierra Madre, will convene today and tomorrow to attend the California Bankers Association annual bank management conference at the Biltmore Hotel in Los Angeles.

Those who will represent the Bank of Sierra Madre are R. C. Lewis, Al Morgan, Dave Allen and Herbert Ingraham.

Police Chief Answers Spot Parking Plea

In answer to Canyon residents of the Sturtevant-Alta Vista-Oakdale area, who have requested "spot" parking in certain sections there, Police Chief Gordon G. McMillan has said that although certain spots might be made available the best chance for a solution may have to come through the residents themselves.

In a letter to City Council on this subject, McMillan says that parking in that particular canyon area, "except for the purpose of making deliveries, loading and unloading passengers and materials," has been prohibited for more than 20 years. This law, he claims, is for the protection of the residents themselves, due to the narrowness of the streets and the necessity of leaving enough space for fire trucks, ambulances, and police cars to pass.

A present, a "neighborly system" of parking has been used, whereby residents may park in one another's driveways on occasion. Along these lines, Chief McMillan says:

"A study indicates that additional parking space can be developed on many of the properties involved, at nominal expense, and that the number of additional vehicles that could thus be accommodated would

Turn to page ten

Woman's Club to Celebrate Forty-Sixth Anniversary

An outstanding social event of the spring season will be the 46th birthday anniversary party being planned by the Sierra Madre Woman's Club for Wednesday, Mar. 11 at 11 o'clock.

Past-presidents and charter members will be honored guests and will be seated at a special table presided over by Miss Clara Sykes. Other hostesses for the day will be Mesdames Percy Kortcamp, Jean Woolley, Josephine Marr, Dewey McGeary, Peter Tabahak, W. S. Hull, M. H. Harris and C. R. Maitlen.

On Mar. 7, 1907, 52 women of this community gathered at the old town hall and signed the club charter. On July 1, 1909, the new Clubhouse was completed and was formally opened with a grand ball. Since that time, down through the years, it has been the center of social activities.

Of the 52 original members only seven are living today; they are Sierra Madreans Mrs. Mary D. Caley, Mrs. Elizabeth Dietz, Mrs. C. W. Jones, Mrs. Tascar Webster and Miss Elizabeth Steinberger, Mrs. C. H. Baker of Pasadena and Mrs. Edith Nelson of Corona del Mar.

Club Historian Maybelle Barker will be program chairman for the day. One of the highlights will be a dramatic skit "Stamplickers Snickers" by the March-April table.

Among out of town guests planning to attend are: Mrs. John H. Robertson of Portuguese Bend, Mrs. Elmer Green of Palos Verdes, Mrs. Milton Steinberger of Phoenix, Ariz.; Mrs. Edward Halperin, Sierra Madre Villa; Mrs. Edith Nelson, Corona del Mar, and Mrs. Nancy Wilcox of Arcadia.

MEMBERS OBSERVE LEGION AUXILIARY 28th ANNIVERSARY

Distinguished guests attending the 28th birthday anniversary party of the American Legion Auxiliary last Thursday night at the home of Past-President Ora Olson were 18th District President Mrs. Vera Dougherty, First Vice-President Mrs. Mildred Coles, and Second Vice-President Mrs. Dorothy Brockelman who conveyed birthday wishes from their district.

Past-presidents and charter members responding to roll call were: Mmes. Leila Roberts, Ora Olsen, Lucille Pickett, Maybelle Barker, Leila Embree, Orcelia Stinman, Minnie Stinman, Kitty Miller, Rose Galkin, Lucille

Turn to page ten

RUBBISH SCHEDULE CHANGES

The new system for the collection of tin cans, bottles, and combustible rubbish begins Mar. 10. In the Mar. 12 issue the complete, detailed schedule will be published.

Local Democrats Not Stopped by $100 Meal

When it was announced that Adlai E. Stevenson, the Democratic standard bearer, was to be the guest of honor at an "Austerity Dinner"—also labeled by Democrats as an "Eat Crow Banquet"—at the Hotel Biltmore last week, Sierra Madre Democrats began polishing up their bibs-and-tuckers, until they discovered that the meal of corned beef and cabbage would cost $100 per plate.

Lee Shippey, prominent novelist and newspaper man, then helped to organize a system whereby one hundred $1 tickets were sold locally to raise funds enough to send four Sierra Madre Democrats to the "crow" banquet. They were Mr. and Mrs. Newell Barrett, Mrs. Tom Lathe and Mrs. Dorothy Lalone.

Library Board Replies To Request for Action

Writes Letter To Editor To Clear All Doubt As To Issue

The Sierra Madre Library Board, responding to a letter published in the News last week, met Tuesday evening at the public library to answer the question contained in the letter, which was, in effect: "Where is the new library for which people in Sierra Madre have been taxed?"

Although Webster Vannier, president of the board, was unable to attend because of illness, H. J. Harrison, vice-president, Miss Martha Caroline Pritchard, secretary, John Rudbach and Robert Dodge, board members, and Librarian Lulu Moore gathered for a meeting which resulted in the following statement addressed to the editor of the News:

Board Also Asks

"The Library Board, like your correspondent of recent date, would like to know when the new library can be built.

"The Progress Report from us, for which you rightfully ask, has been hopefully deferred repeatedly for three reasons:

"1. City money cannot be used to build on land not owned by the city. At the present time title to the existing library site is vested in the Sierra Madre Library Corporation which was formed at the time the library was organized and before the city was incorporated.

"2. Mrs. R. E. Ross gave the library to the people of the town in 1886. Miss Elizabeth Steinberger, representing the heirs of the original donor, and her attorney, Mr. H. D. Rinehart of Pasadena, have required the Library Board to consent to legal adjustments in the transfer of the present site and building to the city in a grant deed.

"This the board has willingly done to the best of its legal ability after much consultation with all concerned including the city attorney, Mr. Guy Cornyn. In order to deed the existing library site to the city of Sierra Madre in a manner acceptable to the city it is necessary to eliminate by a deed any implied reversionary rights which the heirs of the original donors may have.

Deed Is Cause

"Delay in the execution of this deed has been the main cause of the board's inaction in building.

"3. The gift of the Tarr lot at the corner of Hermosa and Sierra Madre boulevard was accepted as the site of the new library because clear title to the existing site could not be vested in the City of Sierra Madre and because a civic center opposite the park was planned at that time.

"When the civic center failed to materialize the library board decided that it was neither desirable to build a library at the elevation of the Tarr lot nor financially feasible to excavate and construct retaining walls. As the money for the new library had been voted for building on the Tarr lot in 1946 a city election in April 1952 was necessary to permit the board to use its discretion in the choice of a suitable site on which to build.

"This was allowed by the vote of the people.

$10,000 Set Aside

"In March 1945 the city council set aside $10,000 for the purchaes of ten $1,000 war bonds for a new public library building. At the April 1946 election the people voted $40,000 as a tax assessment (NOT A BOND ISSUE) over a period of five years. This money is now on deposit at the First Trust and Savings Bank of Pasadena.

"At the present time the Library Board has no power to sell either property even to raise additional needed funds to add to the existing library building fund. Until clear title to the lot on which the library now stands can be assured it cannot be used either for sale or for building.

Other Site Possible

"If the deadlock over the present site transfer cannot be broken the building could be erected on the Tarr lot at its present elevation since it is announced that the new medical center soon to be built on the next lot is to be so placed. Problems of easy access to such a public library would then enter in. However, it would cost approximately $10,000 more to build at that elevation than to build on the present site.

"Detailed plans for any building cannot be completed until the location is assured since the contour of the lot naturally influences the structure.

Trustees Are Eager

"Be assured no members of the community are more anxious for the new building than the trustees whose responsibility in the matter has been carried over a period unduly prolonged—to their embarrassment as your representatives.

"Signed: The Library Board, by Martha Caroline Pritchard, secretary."

Lt. C. R. Gildart With Artillery in Korea

News comes from Korea of the arrival of Lt. Charles R. Gildart, Jr., son of Col. and Mrs. Charles R. Gildart, 531 Elm. He has been assigned to artillery in the 2nd Infantry Division.

Lt. Gildart, who was graduated from West Point in June, 1951, flew to Korea from Fort Campbell, Kentucky, and was unable to stop off in Sierra Madre. A family reunion, however, was held recently in Santurce, Puerto Rico, where the Gildarts, now returned to Sierra Madre, spent two months including the Yuletide.

Local Police Instructed In Drugs Control

The widespread increase of efforts to halt the illegal sale and use of narcotics has resulted in a special instruction class for policemen, sponsored by the office of Sheriff Eugene W. Biscailuz, which is being attended this week by members of the Sierra Madre Police Department.

The course consists of one-day instruction, from 8 a.m. to 4:30 p.m., in the academy at Biscailuz Center, 1060 N. Eastern avenue, East Los Angeles. It is designed to meet the needs of radio car officers, detectives, and other line personnel not normally assigned to narcotic investigation.

The instruction covers such practical considerations as recognition of narcotic drugs, symptoms of addiction, where to look for needle marks, how to make narcotic arrests in the field, and the need for speed in making arrests; also a briefing of the pertinent laws relative to narcotic violations as well as evidence required in such arrests.

Sgt. Frank Buchanan has already been trained in this field. Sierra Madre Patrolman Robert Heasley attended the concentrated instruction classes Tuesday, Mar. 3, followed by Sgt. Hy Embree and Patrolman Marciano Cuellar yesterday. Patrolmen Bob Travis and Jim Heasley are going through the course today, to be followed tomorrow by Patrolman Robert Barr and Chief Gordon G. McMillan.

Merchants Sum Up Results of 'Dollar Days'

Sierra Madre merchants, summing up the results of last week's "Dollar Days," have made individual comments—all of them good. Betty Johnson, co-owner of Fashion Future, put it into a single word when she said: "Teriffic!"

Other merchants expressed themselves as follows: Don Jackson, "Cooperation was wonderful;" Virginia Sayles, "It was nice to meet so many new customers;" Mrs. Lusman of Sierra Madre Paint Company, "Results for the whole week-end were very good;" Rasmussen, "Merchandise on sale moved very quickly;" Ann Hurwitt of Ralph's Shoe Store, "Busiest week-end in a long, long time;"

Sam Perlof and Morrie at the News Stand, "Our roast chicken was picked clean by 6 o'clock;" Dave Roess, "Two of our specials were gone by Friday night;" Bob Osti, "The rain finally gave us relief from overwork Sunday afternoon;" Jessie Russell, "Sorry I had to be away because of illness, but reports from the nursery are wonderful;" Harold Roberts, "Had to rebuy on several specials to keep customers satisfied," Jesse Thompson of "Thompson's TV Towne," "A very successful week-end;" Ed Meyer of "Meyer TV," "Our specials brought fine results—lots of people."

Several merchants expressed the belief that frequent special sales, coupled with Friday night openings, have given business in town an upward swing.

Both Men In Cafe Battle 'Not Guilty'

Two Sierra Madre businessmen who allegedly disturbed the peace in an otherwise quiet cafe here Jan. 19 have been given a court verdict of not guilty.

Edward Sonnenfeld, better known as "Eddie" of "Eddie's Radio-TV Service," was found not guilty last Tuesday afternoon when he appeared before Judge H. Burton Noble in Pasadena on charges brought as the result of the cafe dispute, in which both he and his opponent in the fight claimed to be innocent of aggression.

Roberts Underwood, a customer in the cafe at the time, brought charges against the two men, claiming he had been buffeted and disturbed by their actions.

When the case appeared before Judge Noble Feb. 10, with the two men charged as disturbing the peace, Sonnenfeld was unable to appear because he underwent surgery for appendicitis on that day. Stein, who was found not guilty, later quoted Judge Noble as having decided:

"From the testimony it is obvious that the other party was the aggressor."

Sonnenfeld now reports that, when he appeared before the court last Tuesday, Judge Noble dismissed the case after Underwood stood up to say: "If there is any justice this man can not be described as the aggressor."

Red Cross Volunteers Rally To Begin 1953 Funds Drive

A rally for district captains and volunteer workers held last Monday, began the Sierra Madre Red Cross Fund Campaign for 1953.

The Fund Campaign Chairman, Mrs. Leo H. Meyer, opened the meeting and introduced Mrs. Florence H. Peterson, executive secretary of the local chapter. Mrs. Peterson covered the items outlined in Sierra Madre's budget for the following year. She spoke first of Home Service, the amount set aside for active and disabled service men of this community and their dependents.

She also explained the other services offered by the local Red Cross Chapter House: A Disaster Fund for Sierra Madre; special Services to Veteran Hospitals; production, such as yarn for volunteer knitters; the Blood Program which includes the three visits a year made by the Bloodmobile and the emergency gamma globulin program; Nursing Service classes; Water Safety, or the six week children and adult free swimming classes and Life Guard Certificates; First Aid Classes; Junior Red Cross; Salaries and General Management. These services represent 65.0% of the total budget of $7222.

Mrs. Meyer next introduced Mrs. H. G. Hargraves, publicity chairman, who explained the emergency gamma globulin blood program. She announced that the Red Cross had delivered to the Office of Defense Mobilization its first gamma globulin supply, enough for 245,000 average polio shots. It will be distributed by individual state health authorities. This emergency blood program is included in the National Quota which amounts to 34.8% of Sierra Madre's budget.

Miss Clara Sykes, treasurer of the Fund Campaign, and Mrs. Meyer concluded the rally with instructions on filling out the subscriptions and the new call back sheets. Miss Sykes announced that the collections will continue through the month of March.

Refreshments were served by the Canteen Committee headed by Mrs. Victor H. Woehler and her co-chairman, Mrs. Hall Perry. The table decorations were arranged by Mrs. Emile Smith.

Sierra Madre Country Fair To Become Reality In June

Plans for a Sierra Madre Country Fair, to raise further donations to the Swimming Pool Fund, are no longer in the rumor class. With the signing of the Pan American Amusement Corporation, as announced last Monday by the Recreation Commission, the Country Fair is scheduled to become a reality June 8 to 14 at Michillinda and Foothill boulevards.

The amusement corporation will provide housing and equipment, with display space reserved by nationally advertised companies.

Among those locally who already are making plans to participate are the P-TA, who will sponsor several domestic science booths, and Sterling Ripple who will chairman a Soap Box Derby exhibit.

A forerunner to the fair will be a $10-a-plate dinner, also on behalf of the Swimming Pool Fund, set for Saturday evening, April 11, at the Pasadena Athletic Club. The entertainment will include a dinner dance and the attendance of celebrities. Mayor Henry F. Korsmeier has been named chairman of the dinner committee.

SIERRA MADRE NEWS
9 Kersting Court Sierra Madre, Calif. CUster 5-3324
Entered as second class matter at the Post Office at Sierra Madre, California, under the Act of March 3, 1897.
OFFICIAL NEWSPAPER OF THE CITY OF SIERRA MADRE
NATIONAL EDITORIAL ASSOCIATION ACTIVE MEMBER
PUBLISHED EVERY THURSDAY
Established Oct. 2, 1906
Adjudication Decree Number—404,764
Date of Adjudication—August 19, 1936
Clifford C. Ward, Publisher and Owner
Sewall Clark .... Editor
Verna Lumbard .... Social Editor
Dorothy Underwood .... Advertising Manager
Frederick Hawkins .... Plant Superintendent

How Secure is 'Security?'

DeWitt Emery, president of the National Small Business Men's Association, tells the story of a 71-year-old resident of Chicago, Ralph P. LaBelle, who attempted suicide by slashing his wrists and throat because he was penniless, hungry, had no place to stay and his social security had been shut off.

What crime had LaBelle committed which caused his social security check to be withheld? In January and February of 1952, according to Emery, LaBelle had earned $118.00 as a messenger. Under Social Security he was permitted to earn only $50.00 a month. So, since he had earned too much, he had to be punished. As he expressed it to the judge after the police had taken him first to the hospital and then to court:

"They called me into the field office at 1045 Lawrence avenue and said I would be penalized a full month's payment for earning $18.00 too much in January and February. I didn't have any money, couldn't get a job, my landlord told me to get out because I hadn't paid my rent. I was cold, hungry and there didn't seem to be any use trying to stay alive."

Emery compares this to the case of a man who, having paid the last premium on an "Income-at-65" policy, decided to keep on working. Regardless of his earnings, he continued to draw his retirement income.

With these contrasting situations serving as an example, Emery asks that the new Congress change the law so that when anyone becomes eligible for the benefit he has paid for he, or his survivors, will get the benefit regardless of anything else.

We agree with the idea of improving, not abolishing, social security. There are seasonal, or part time, jobs right here in Sierra Madre that could be of help to residents who, under existing laws, would be penalized for accepting them.

Girl Scout Notes

The Girl Scout birthday party will be held in Pritchard Hall of the Congregational Church on Thursday afternoon, Mar. 12 from 2 to 5:30.As a contribution to the Julliette Low World Friendship Fund, each guest will give a penny for each candle that will be on her birthday cake this year.

All Brownies, Girl Scouts, their parents and friends are invited. Mrs. C. P. Robertson is in charge of the party and her fascinating collection of dolls from all over the world will be exhibited. Refreshments will be served.

As a convenience for those who enjoy the Pasadena Garden Tours, tickets have been made available in Sierra Madre. They may be obtained at the usual price of one dollar from Mrs. Eppard at the Woman's Clubhouse or by telephoning Mrs. A. L. Draeger, CUster 5-0127.

Fourteen gardens have been opened for the benefit of the Pasadena Scout camping on the weekends of Mar. 7 and 8, 14 and 15 and 21 and 22. Two of the tours are in San Marino and one in Altadena.

Because the camp at Singing Pines can accommodate only Pasadena Scouts this year, the girls here will not benefit from the sale of the tickets.

Brownies of Troop 22 were guests of Mr. Charles Ellet on Monday, Mar. 2, as he escorted them through the stables of the Santa Anita race track. He told them many interesting details concerning these horses.

Those attending were Jean Berkey, Mary Martha Brenner, Sue Ellet, Susan Hartman, Linda Herrold, Carolyn Kirk. Mary Jane Nowa, Linda Skutt. Barbara Tate, Pam Valois and Barbara Winslow, accompanied by Mrs. Charles Ellet, Mrs. Samuel Kirk, Mrs. Milton Valois, and their leaders, Mrs. William Herrold and Mrs. James Winslow.

School Bus Accidents Caused By Motorists

Drivers are still disregarding the flashing red lights on stopped school buses and, what's worse, they're still killing and injuring students, the California Highway Patrol has reported.

The Patrol cited recent cases where several children were injured, one fatally, by motorists who sped past buses displaying the flashing red lights.

Officials pointed out that when the red warning lights are in operation, all vehicles approaching a school bus from either direction must come to a halt and remain standing until the lights go out.

City School Menu

Week of Mar. 9 to 13

Monday—Wieners, escalloped corn, apple and orange salad, bread and butter sandwich, frosted graham crackers, milk.

Tuesday—Potato salad, slice of cold ham, string beans, bread and butter sandwich, ice cream, milk.

Wednesday — Macaroni and cheese, spinach, cabbage salad, bread and butter sandwich, apricots, peanuts, milk.

Thursday—Spanish rice, peas, ham sandwich, carrot and raisin salad, chocolate pudding, milk.

Friday—Creamed tuna on toast, beets, egg salad, Jello, milk.

MILLY LOU WADE IN SKI ACCIDENT

Miss Milly Lou Wade, kindergarten teacher at City School, was confined to her home last week because of a knee injury suffered in a ski accident.

The accident occurred at the foot of a ski slope at Mammoth, in the High Sierras, Monday morning, Feb. 23, which gave an unhappy ending to Miss Wade's extended "Washington's Birthday" weekend. Although her right leg is still in a cast to protect a torn ligament, Miss Wade plans to resume her teaching this week.

She is the second casualty among City School kindergarten teachers this school year. Mrs. Margaret Culbertson, 37 W. Grandview, has been absent from school since last November as the result of illness.

Community Calendar

This Community Calendar is compiled by the Sierra Madre Coordinating Council. For calendar appointments, call Mrs. Paul E. Campion, CUster 5-9729.

March 5:
7:15—Lions
March 6:
7:30—Santa Anita Gun Club
8:00—Friendly Indians
March 9:
6:30—Garden Club
March 10:
12:00—Kiwanis
7:30—Masons
8:00—City Council
March 11:
11:00—Woman's Club
2:30—Ascension
6:30—Toastmasters
8:00—V.F.W.
March 12:
12:30—Faith Lutheran Mission Aid Ladies
7:15—Lions
7:30—Civic Club
8:00—American Legion Auxiliary
March 13:
7:30—Santa Anita Gun Club
8:00—Friendly Indians
March 16:
8:00—O.E.S.
March 17:
12:00—Kiwanis
7:30—Masons
8:00—Board of Education
8:00—Nursery School Association
March 19:
7:15—Lions
8:00—P-TA
March 24:
12:00—Kiwanis
7:30—Masons
8:00—City Council
March 25:
2:00—Woman's Club
6:30—Toastmasters
8:00—V.F.W.
March 26:
2:00—W.C.T.U.
7:15—Lions
7:30—Civic Club
8:00—American Legion Auxiliary
8:00—Planning Commission
March 27:
7:30—Santa Anita Gun Club

Club To Hear Hybridist On Garden Tricks

An expert who has had royal blue iris blooming since Thanksgiving and has 200 other varieties that bloom all-winter, will talk on "Progress in the Garden" at a dinner-meeting of the Garden Club at 6:30 p.m. Monday, Mar. 9, in the Sierra Madre Woman's Clubhouse.

The speaker is Dr. Willard Simpson of Monrovia, plant hybridist and experimenter, who has taught landscaping and horticulture in the United States, Europe and the Orient.

Situated on a plateau above Monrovia, he collects unusual plant materials that thrive in the Foothill area.

In his talk Monday night he will discuss methods and procedures whereby garden care can be simplified and expedited. He also will exhibit many unusual plant specimens.

Writer's First Book Describes Wild City

Her first book, a history of entertainment in wild Virginia City, Nevada, is being completed by Mrs. Margaret W. Bray, 397 N. Baldwin.

A writer of fiction, features and poetry, Mrs. Bray is a Rosemead High School history teacher, whose first love is teaching, but whose spare time has been devoted to writing "seriously for the past 10 years." Her book that tells "the story of a city in search of amusement," is entitled "Silver City" and represents 15 years of research.

A lover of horses, Mrs. Bray has ridden in rodeos and used her western experiences to enrich the articles she has sold to national magazines.

Mrs. McDonald Joins Anti-Smog Committee

Sierra Madre is being represented in the Los Angeles area by Mrs. N. S. McDonald on the Technical Sub-Committee working with John W. Poole, head of the technical group of the Citizens' Committee on Air Pollution, to fight smog.

The Technical Sub-Committee consists of 25 members of the Committee of the Whole and its membership will be supplemented by some of the most prominent scientists and technicians in Southern California.

X-RAY UNIT PLANS APRIL VISIT HERE

A "Tuberculosis Survey Nurse" of the Los Angeles County Health Department, Mrs. Marjorie L. Black, R.N., reports that her department plans an X-ray mobile unit to Sierra Madre, with tentative dates set for April 27-28.

All persons 15-years-of-age, and older, are eligible to the chest and lung X-rays given by the unit free of charge. A definite schedule will be announced later.

E. S. Hereford, stepson of Benjamin D. Wilson, was in charge of the first pack train on the Mount Wilson Trail.

FIRE FLAMES

According to indications we may expect more fire calls for the coming year than we've ever had. This is a bad omen. Already there have been too many calls for this time of year, and yet none of them have caused too much damage.

* * *

Any one of them could have been that major fire we are trying to avoid. Therefore, there must be a reason for the small fire stops. They have been made by the residents themselves and other stops have been made by the early arrival of the fire department. Regardless of how the fires are handled the importance is in the early stop.

* * *

Some of our fires are very mysterious and despite investigation, it is somewhat difficult to believe that spontaneous combustion can start so many fires, especially in the cool of the evening. There must be carelessness on the part of someone when a large pile of rags or other materials take fire. Such incidents can be the source of terrific losses.

* * *

There is no particular advantage to the individual fire inspector to suggest that you do your burning at a time called for by law, nor does he look forward to making your life miserable by asking that you refrain from burning during a wind or without a permit.

* * *

To avoid fire is only sensible. No one is trying to impose on anyone. All the members of the fire department ask is that they be given a fair break by citizens' cooperation.

Be careful!—Prevent fires!

* * *

Men of the fire department are appearing at the Wistaria Fete parking lot on Sundays and according to all reports are doing a fine job handling a large number of cars. Among those who swing arms is our treasurer. He may be hidden by the stream of cars, and yet he tells the boys where to get off. Our most fastidious captain was conspicuous to the women drivers, who at times missed directions when they were awed by him.

Anne Avon To Attend 'Seeing-Eye' School

Anne Avon, Sierra Madre's beautiful blind girl, will attend the Guide Dog School in Azusa this month. Her present dog, Nani, who with Anne is well known to many Sierra Madreans, is now 16-years-old and about to be retired.

During her visit at the Dog Guide School, Anne will be familiarized with a new dog that will become her faithful "seeing eye" companion.

NORCROSS VISITS KIWANIS

David Norcross, co-founder of "Heifers for Germany," was the guest speaker last week at the Kiwanis luncheon. He told of the refugees from eastern Germany, most of them farmers, who have been helped to make a new start through livestock that has been shipped abroad.

'Hearts' Net $275 In Tag Day Receipts

In the "Have a Heart" tag day collections last Saturday, children who took donations on the downtown streets reported total receipts of slightly more than $275.

Those who made the collections were Louise Lauder, Sharon Gillette, Frank Bearden, Richard Ower, Joan Smith, Richard Dewey, Robert Meyer, and John Rutledge. In charge of the campaign, locally, were Elliott Ellenson, fifth grade teacher at City School, and Everette Clayton, fourth grade teacher.

Sponsored by the Volunteers of America, the main purpose of the campaign was to raise money for destitute mothers with children, and other unfortunates in care of the organization.

Awards were given to the young solicitors in the order previously listed, by local merchants as follows: 1st place, a $6 sport article or game at Arnold's Hardware; 2nd, $5 savings account at the Bank of Sierra Madre; 3rd, $3 cash by Don Jackson's Store for Men; 4th, a camera at Royal Drug; 5th, a ring with initials at B. C. Hopper, jeweler; 6th, $3 in trade at Garland's; 7th, $3 in trade at Reece's; 8th, $2 cash by Rikeman's Gift Shop.

STANFORD ALUMNI NAMED

William J. Symes and Octavius W. Morgan, both of Arcadia, are serving the Sierra Madre area as Community Chairmen for the Stanford Family Fund in the University's regional solicitation program.

If you have news—call us.

WARREN TO ADDRESS GOP

Gov. Earl Warren is scheduled to address the opening session of the Republican State Central Committee during the GOP organization's next meeting on Mar. 14 and 15 in San Francisco.

We're Armed for Good Health
Among our stocks you will find drugs from all over the world, gathered to help you in your fight against illness.
You can depend on us always.
Delivery Service
SAM PERLOF
CUster 5-3320
ROYAL DRUG STORE
17 KERSTING CT.
S&H GREEN STAMPS

PAINT TO PROTECT AS WELL AS BEAUTIFY YOUR HOME
Let us help you select your paints.
Glidden's Paints • Wallpapers
Venetian Blinds • Window Shades
MONROVIA NATIONAL PAINT STORE
610 S. Myrtle Avenue ELliott 8-1181 Monrovia
"The One-Stop Home Decorating Center"
(S& H GREEN STAMPS)

SPELL TELEVISION WITH 2 I's
SEE TELEVISION WITH 2 EYES
ENJOY TELEVISION WITH ONE EYE
the "COSMIC EYE"
by SPARTON

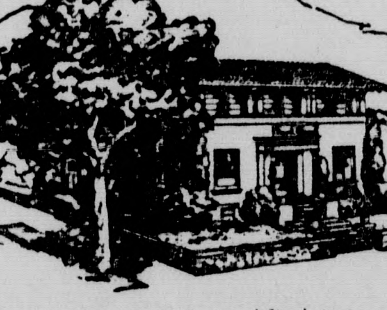

Our capable staff is qualified to conduct services for any church or fraternal order.
Grant Chapel
Funeral Directors
HARRY A. LANGE STERLING T. RIPPLE
201 W. Sierra Madre Blvd. CUster 5-3414

INCINERATORS & BARBECUES
RUSTIC CONCRETE
Clothes Poles & Lines Installed
Wholesale-Retail See Our Display
Bradford and Berry
323 No. Santa Anita ARCADIA DO. 7-8066

BOYSEN DREEM FLAT WALL PAINT
2 FOR 1 SPECIAL OFFER
BOTH FOR ONLY $1.38 QUART
(white only—other colors slightly higher)
Here's the most amazing paint offer ever made! For a limited time only you can buy two quarts of proved sensationally superior Boysen Dreem Alkyd Flat Wall Paint for the price of one!
4 BIG ADVANTAGES OF BOYSEN DREEM
SCRUBBABLE
Boysen Dreem has the toughest, most scrubbable finish ever developed!
NO AFTER PAINT ODOR
No lingering and unpleasant after paint odors!
QUICK DRYING
You can paint and use room same day!
GOES ON EASIER
Boysen Dreem can be applied with either roller or brush. It's a flat paint that stands up like enamel!
GOES ON EASIER! SUPER SCRUBBABLE!
SAVE NOW AT THESE SPECIAL BOYSEN PRICES
BOYSEN 100% PURE Finest, purest house paint that can be made. Gal. $5.20 In 5-Gal. Tins $5.10 per gal.
Boysen TRU-LITE Enamel A terrific Boysen value! $1.47 $5.80
Boysen Plasolux Boysen Plasolux is America's finest enamel. 18 beautiful colors. Qt. $2.16
BOYSEN OLD COLONIAL PORCH, DECK & FLOOR ENAMEL Withstands hardest use. $1.53 $5.45
HURRY! Offer good only while supplies last
SIERRA MADRE PAINT & WALLPAPER
35 N. BALDWIN CUster 5-3378

PASADENA MAUSOLEUM

In Harmony with Pasadena Ideals
ENTOMBMENT
CREMATION • INURNMENT
2227 N. Raymond SY 7-3146
One Block from North Fair Oaks Bus

SAFEWAY Guaranteed MEATS
This week's BIG BUYS
Be sure...shop SAFEWAY
ROUND STEAK lb. 79c BONE IN. Cut from U. S. Gov't graded CHOICE beef, aged to peak of perfection.
BONELESS ROUND STEAK U. S. CHOICE Gov't Graded Beef. lb. 85c
GROUND BEEF lb. 39c Freshly made from selected lean beef. Cooks up juicy and flavorful. Packed in Visking casing. Special value!
RUMP ROAST lb. 75c BONE IN. U. S. Choice Gov't graded Beef.
SIRLOIN TIP STEAKS OR ROASTS lb. 89c Cut from U. S. Choice Gov't graded beef.
WIENERS SOMERSET SKINLESS 1-lb. pkg. 49c No. 1 quality, packed in Cello. Special value.
BEEF LIVER Sliced or in piece. Rich in vitamins. lb. 69c
BEEF TONGUE Delicious boiled. Economical, tasty. lb. 45c
BEEF HEARTS Excellent to stuff and bake. lb. 35c
FILLET OF SOLE Captain's Choice. Ready for the pan. lb. 49c
FROZEN FOODS
Bel-air brand. Featured values for National Frozen Food Week.
Lima Beans Fordhook variety 10-oz. pkg. 17c
Spinach Chopped or Leaf 14-oz. pkg. 13c
Lemonade Concentrated 6-oz. can 13c
Orange Juice Concentrated 6-oz. can 13c
Grape Juice Concentrated 6-oz. can 17c
Strawberries Sliced 12-oz. pkg. 29c
BIG BUYS IN GROCERY SECTION
Check this list of feature buys . . . then shop at Safeway and save.
SUGAR UNION BRAND 5-lb. bag 45c 10-lb. bag 89c Fine granulated. For cooking or table use.
CHUNK TUNA BREAST O' CHICKEN 6½-oz. can 25c In green label can. For salads, sandwiches.
SPAGHETTI FRANCO AMERICAN 15½-oz. can 12c A national favorite for quick meals. SPECIAL!
NIBLETS CORN 12-oz. can 14c Whole golden kernels, vacuum packed.
FRESH EGGS Inspected and cartoned.
Cream O' the Crop dozen 63c Large size, Grade AA quality.
Breakfast Gems dozen 58c Large size, Grade A quality.
Oak Glen dozen 55c Large size, Grade A quality.
Coffee Values
Airway 1-lb. bag 72c (2-lb. bag, 1.42.)
Nob Hill 1-lb. bag 74c (2-lb. bag, 1.46.)
Edwards 1-lb. can 79c (2-lb. can, 1.56.)
DROMEDARY CAKE MIX WHITE 16-oz. 33c DEVIL FOOD 14-oz. pkg. 29c
EXCITING OFFER! ALL STAINLESS STEEL "IVY" PLACE SETTING 4 pieces only 60¢ Details on NuMade MAYONNAISE pt. 35c qt. 63c
FOR THE KIDS! Get this Space Gun Shoots Flying Saucers! only 50¢ 5" x 4½" Full details on SLENDER-WAY BREAD 22c Standard loaf
Curtsy "oven to you" BAKERY SPECIAL Chocolate-Frosted Devil's Food Layer Cake Regular 72c SPECIAL PRICE 65c ½ cake, 33c
Mrs. Wright's Bread large std. loaf 21c White or wheat. Freshly baked
Big Buys in Small Type
American Cheese 2-lb. loaf 95c Dutch Mill. For sandwiches.
Breeze Cheese Food 2-lb. loaf 79c
Lucerne Milk Vitamin D added quart carton 22c Homogenized, Pasteurized, Grade A. Richer than state law requires. (Half gallon carton, 44c.) Lucerne prices in Los Angeles milk marketing area only.
Skippy Dog and Cat Food 15-oz. can 9c
Comfort Tissue Toilet paper 4 rolls 37c
SWIFT'S BABY MEATS Strained or chopped. 3½-oz. can 19c
BIG BUYS IN PRODUCE SECTION
POTATOES IDAHO RUSSETS 10 lbs. 49c U. S. No. 1 quality. Packed in paper bag.
APPLES WASHINGTON RED DELICIOUS 2 lbs. 29c Crisp, juicy, flavorful eating apples.
FRESH CELERY UTAH TYPE lb. 3c Crisp, green, crunchy. For salads or to cook.
ANJOU PEARS 2 lbs. 23c Northern grown. Firm, ripe, flavorful.
FRESH DATES DEGLET NOOR 1-lb. pkg. 19c California grown, rich in natural sugar.
PRICES EFFECTIVE THURS., FRI., SAT., MARCH 5, 6, 7, 1953, AT SAFEWAY STORES IN THIS AREA.
Right to limit reserved. No sales to dealers. Sales tax added to retail prices on taxable items.
SAFEWAY
OPEN FRIDAY NIGHT TILL 9 P.M.
Your Nearest Safeway 110 W.Sierra Madre Blvd., Sierra Madre

Mrs. Edna Pearl Wray Dies In Pasadena

Mrs. Edna Pearl Wray, who had resided at 1244 Dominion avenue, Pasadena, died in a Pasadena hospital Monday morning, Mar. 2, after a brief illness. Mrs. Wray, who was 72, had lived in California 16 years. She was a native of Warren County, Ill.

She is survived by two daughters, Mrs. Thelma Proctor of Sierra Madre, and Mrs. Ruby I. McMullen, with whom she made her home in Pasadena; also one brother, Lloyd Churchill of Fort Morgan, Colorado; one sister, Mrs. Gladys Cowen, also of Fort Morgan, and two grandchildren.

Funeral services were held yesterday afternoon at Grant Chapel, with Dr. Howard Brown officiating. Interment is at Live Oak Cemetery.

DIAMONDS
Byron Hopper
JEWELER
11 Kersting Ct.
Sierra Madre

YOUR FAMILY RESTAURANT
16th Year in Pasadena
CHICKEN — RABBIT — STEAK — FISH
All the Hot Biscuits you wish - Home-made desserts a la mode
Hours: 11:30 A. M. to 8:30 P. M. (Closed Mondays)
— 75c to $1.25 — Children's Dinner 75c —
BROTHERTON'S
Famous FARM HOUSE *Dinners*
2239 EAST COLORADO PASADENA SY. 6-5058
(1 Block west of Uptown Theatre) Free Parking—No Liquor

ENLARGEMENT SPECIAL!
For a limited time only, we'll make a beautiful 5x7-inch enlargement from your snapshot negative FOR ONLY 35c
— 24 HOUR SERVICE —
1 Week Kodachrome Service - Authorized Kodak-Graflex Dealer
• WE GIVE AND REDEEM GOLD BOND STAMPS •
HARTMAN'S PHARMACY
CUster 5-3311

GIVE YOURSELF A BREAK
Make it easy for yourself to own that home free and clear. Our modern home loan plan leads to complete ownership with rent-like monthly payments. For refinancing, building, or buying see us.
Open Every Friday Night
6 to 8 P. M. — CLOSED SATURDAYS
SAVE TIME . . . BANK BY MAIL
OR USE OUR DEPOSITORY
THE BANK OF SIERRA MADRE
COMMERCIAL • SAVINGS
Member Federal Deposit Insurance Corporation

More Players Rehearse With Band Tonight

Six more musicians will be playing with the Sierra Madre Community Band tonight when it rehearses at City School. They are Howard E. Cabot of Sierra Madre, on bass drums; George W. Anderson of Monrovia, who plays clarinet; Warren Lindgren of Rosemead, snare drums; George Barnett of Pasadena, trumpet; Charles Flint of Alhambra, clarinet, and S. Bucksbaum, Pasadena, on alto sax.

There is still room for more, according to Mrs. Matilda Smith, who assists Miss Marie Oliva, director. At present date the band is composed of 30 musicians, but certain sections need to be strengthened.

There are few limitations as to age, and the musicians need not be of professional experience. On the other hand, not all members are strictly amateur, as illustrated in the case of G. Goranson of Monrovia. Goranson, who plays bass drums for the band, was once the conductor of a Masonic band in Chicago. He has been conducting or playing for 50 years.

The band rehearses every Thursday evening at the City School auditorium from 7:30 to 10 o'clock. There is a rehearsal break each evening at about 8:45.

All musicians in Sierra Madre and nearby communities are invited.

Red Cross Fund Campaign Poster for 1953

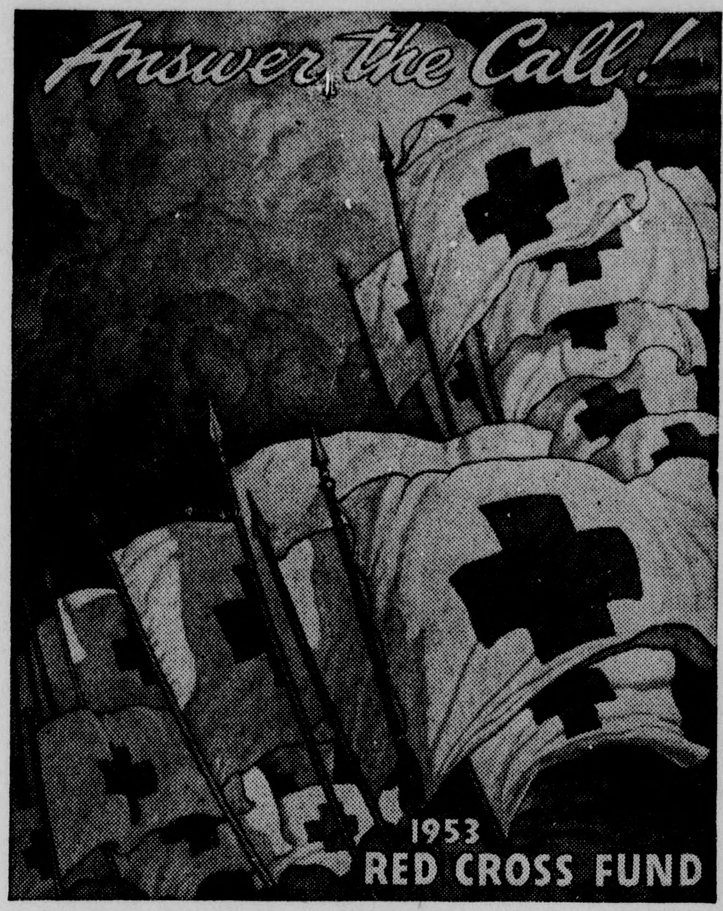

The "marching Flags" poster of the late N. C. Wyeth, first used by the Red Cross in 1933 and repeated in 1947, will be used again as the poster of the 1953 Fund Campaign because of its great popularity. Repeated also is last year's slogan, "Answer the Call."

Mrs. Pounds Installed By Emblem Club; Regular Business Meet Tonight

Mrs. Christine Smith of Monrovia, who was installed Feb. 20 in formal ceremonies as president of the Monrovia Emblem Club, will preside at her first meeting at 8 o'clock tonight in the Elks' Clubhouse in Monrovia. This will be a regular business meeting, followed by a social period at which time members who have March birthdays will be honored.

Mrs. Dorothy Pounds of Sierra Madre was installed as second assistant marshall of the Emblem Club in the impressive rites at which Mrs. Marion Zwart of Stamford, Conn., president of the national affiliated Emblem clubs, officited.

California supreme officers assisting Mrs. Zwart included: Mrs. Hazel Garretty of Huntington Park, supreme past president; Mrs. Clara Miller of Burbank, third vice-president; Mrs. Tillie Fox of Pasadena, assistant chaplain, and Mrs. Jessie Blackman, assistant organist.

For the occasion, a major one on the club calendar, the clubroom was attractively decorated by Mrs. Geraldine Nisson. Refreshments were served in the downstairs dining room of the Elks Clubhouse following the installation.

Mrs. Jennie Miller Passes Away March 3

Funeral services will be held tomorrow in Grant Chapel at 2 p.m. for Mrs. Jennie Miller, who passed away here at the age of 84 Tuesday morning, Mar. 3. She was the widow of Thomas Miller, Sr., 265 N. Mountain Trail.

Mrs. Miller came to California in 1920. She had resided in Sierra Madre most of the time since then, with the exception of the 10 years when she and her husband were frequent residents at their beach home at Corona del Mar, which they left in 1949 shortly before his death Sept. 23 of that year.

Mrs. Miller is survived by seven sons, Arthur in Riverside, Howard in Los Angeles, Walter at Manhattan Beach, Leslie at Pismo Beach, Val and Thomas, Jr. of Sierra Madre, and Fred in Mt. Vernon, New York; two daughters, Mrs. Edith Nosher of Sierra Madre, and Mrs. Elsie Silzle of Fullerton; 14 grandchildren, and 15 great-grandchildren.

A native of Lonson, Mrs. Miller was a member of Eastern Star, White Shrine, and the Legion Auxiliary.

Following the services, with Rev. E. D. Goodell officiating, committal will be at Pasadena Mausoleum.

TB FUNDS DRIVE TOTALS BY MAR. 31

The Los Angeles County Tuberculosis and Health Association, in expressing its thanks to the News for cooperation in the recent Christmas Seal Sale, has announced that its books close on March 31, "and at that time we will have exceeded our goal of $550,000."

The Christmas Seal dollars received will be used for the tuberculosis control program during the balance of 1953 and the early part of 1954, it is reported.

Try the classifieds! They pay!

CIVIC CLUB TO MEET TONIGHT

A board meeting will be held by the Sierra Madre Civic Club tonight at 8 p.m. at the home of Mrs. Gay Bettencourt, 633½ W. Sierra Madre boulevard. She will be hostess of the evening.

Mrs. Eleanor White has been elected the new Federation Chairman to attend the meetings of other civic organizations in Sierra Madre.

At the club's last meeting a committee was formed to make up a slate for the electing of new officers and boards for the current year. Those on the committee are: Mrs. B. J. Burns, Mrs. Evelyn Berkshire and Mrs. Joan Jordan.

Wysockis Are Back From South America

Mr. and Mrs. J. J. Wysocki, 260 Churchill Glenn, returned from New Orleans last Monday after a cruise to South America.

The Wysockis left Dec. 28 to go aboard the "Del Sud" of the Delta Line from New Orleans. Their port calls included Santos, Brazil and Buenos Aires. They returned to New Orleans Feb. 19.

One of the many interesting observations they made concerned the ship's loading of 50,000 bags of coffee. Considering that each bag weighed 130 pounds, the Wysockis felt that that was indeed a lot of coffee — especially at today's prices.

YOUR Rexall PHARMACIST SAYS...
METHENAMINE,
GLYCYRRHIZA,
PYRIBENZAMINE,
VIBURNUM PRUNIFOLIUM
and thousands of other drug and chemical names are part of your druggist's everyday language.
The years spent learning the names and use of pharmaceuticals have ably equipped us to compound your prescriptions.
YOUR Rexall PHARMACIST
We Give and Redeem
• GOLD BOND STAMPS •
HARTMAN'S
PHARMACY
CUster 5-3311

REMODEL NOW
PLUMBING FIXTURES
LYON'S METAL KITCHEN CABINETS
DISHWASHERS — DISPOSALS
Open Sat. 8 A. M. to 1 P. M.—Sun. 9 A. M. to Noon
GEM PLUMBING INC.
27 S. Baldwin CUster 5-0753 Sierra Madre

Col. Gildart Lists Defense Requirements

In a letter to Mayor Henry F. Korsmeier, read at City Council, Col. C. R. Gildart, Associate Director of Civil Defense, listed what he believes to be the primary requirements in Sierra Madre's Civil Defense program. They are:

A standby auxiliary power equipment for city, estimated cost $1200; completion of "the oft-postponed action" on a Civil Defense shelter, no estimate; an air raid siren to be installed on the roof of City Hall, estimated cost $1000; one transmitter and one receiver capable of operating on 1796.5 K.C. for communication with Area D Headquarters in Civil Defense state networks; estimated cost $200; and one transmitter and receiver permanently set up in City Hall, capable of communicating with local mobile units on an amateur band in the local Civil Defense disaster network, estimated cost $250.

The total estimated cost amounts to $2650. Under the "matching funds arrangement," the city would be called upon to put up one-fourth the amount.

Gildart says that as a taxpayer he has "regretfully come to the conclusion that it is no longer safe for Sierra Madre's Civil Defense to be operated on a shoestring." He believes that the governing body of Sierra Madre has a responsibility toward the citizens "to minimize the effects of disaster, whether from natural causes or enemy action."

City Council referred the matter to City Administrator R. Merritt Baker.

D. H. Allen Attends Bankers' Dinner Meet

David H. Allen represented the Bank of Sierra Madre at the February dinner meeting of the Independent Bankers Association of Southern California, composed of 65 community banks in the Southland. The meeting featured a panel discussion of bank machine operations with Hal W. Cross, cashier, Union Bank & Trust Co. of Los Angeles, serving as moderator.

New Nursery School President Appoints Committee Chairmen

Mrs. Janice Marugg, newly elected president of the Community Nursery School Association, has appointed five committee chairmen since the election of the Nursery School's executive board.

The chairmen are:

Mrs. Louise Saurenman, Public Relations Committee; Mrs. Roger Johnson, Facilities Committee; Mrs. Ann Beckwith, Membership Committee; Mrs. Dorothy Tiller, Personnel Committee; Mrs. Elinor Jacobs and Mrs. Gay Bettencourt, co-chairmen for the Ways and Means Committee.

Priscillas Meet Mar. 12 With Mrs. H. E. Morley

The Priscillas will meet next Thursday afternoon, Mar. 12, in the home of Mrs. Harry E. Morley, 400 Ramona.

Mrs. B. L. Hinkley will be the co-hostess.

Drive slower and live longer.

A NEW EASTER OUTFIT?
So you are thinking about it! You are looking around! You are not going to wait until the last minute! You may be disappointed!
You intend to outfit your head, body and feet! What are you planning to do for your heart, mind and soul? Is not the life more than clothing? Is not Easter more than a holiday?
Get completely prepared for a Happy Easter by attending the Midweek Lenten Vespers and the Night School of Religion each Wednesday evening at 8:00 and 8:45 at the Woman's Clubhouse, 270 W. Sierra Madre Blvd. The members of Faith Lutheran Church invite you to enjoy their fellowship and to share their blessings.

YOU'LL ALWAYS FIND bargains IN TASTY FOOD here
PRICES EFFECTIVE THURSDAY, FRIDAY, SATURDAY, MARCH 5 - 6 - 7
PERFECT HOST COFFEE 79¢ lb
COLORED QUARTERS TASTEWELL OLEO 19¢ lb
AUNT JEMIMA'S — 2½ LBS. PANCAKE MIX 35c
LIBBY'S TOMATO JUICE 46-oz. Can 25c
PUFFIN-READY TO BAKE BISCUITS 2 PKGS. OF 10 25c
CAMPBELL'S TOMATO SOUP 10½-oz. 11c
NBC CRACKERS SNOWFLAKES LB. BOX 19c
FRUITS and VEGETABLES
LARGE GREEN CUCUMBERS 10¢ ea
FUERTE AVOCADOS 10¢ ea
FANCY CARROTS BUNCH 5c
FANCY WASHINGTON WINESAP APPLES 2 LBS. 25c
GLOBE A-1 LONG SPAGHETTI 12-oz. Pkg. 17c
2-LB. PKG. 37c
DEL MONTE TOMATO SAUCE 6-oz. Can 5c
GENUINE TILLAMOOK CHEESE 69¢ lb
BORDEN'S MAYONNAISE Quart Jar 59c
ROYAL DISH GRATED TUNA 19c
ARMOUR'S DASH DOG FOOD 2 CANS 27c
KNUDSEN'S CREAMY BUTTER ½-LB. 37c
TIDE LARGE 27c GIANT 69c
FROZEN FOODS
PICTSWEET PEAS 10-oz. 15c
CLARK'S CHICKEN PIES 3 FOR $1
BIRDS EYE, 12-oz. STRAWBERRIES 3 FOR $1
GORTON'S, 8-oz. COD FISH CAKES 3 FOR $1
WEEK-END SPECIALS – MEAT DEPARTMENT
POT ROAST, Manning's U.S. Choice .
FRESH GROUND BEEF . . . .
PURE PORK SAUSAGE . . . .
WIENERS, Lb. Cello-Wrapped . . .
BACON, Hormel's Mid-Western . .
NORTHERN HALIBUT . . . . .
49c lb.
ROESS MARKET
SIERRA MADRE BLVD. AT LIMA ACROSS FROM OSTI'S

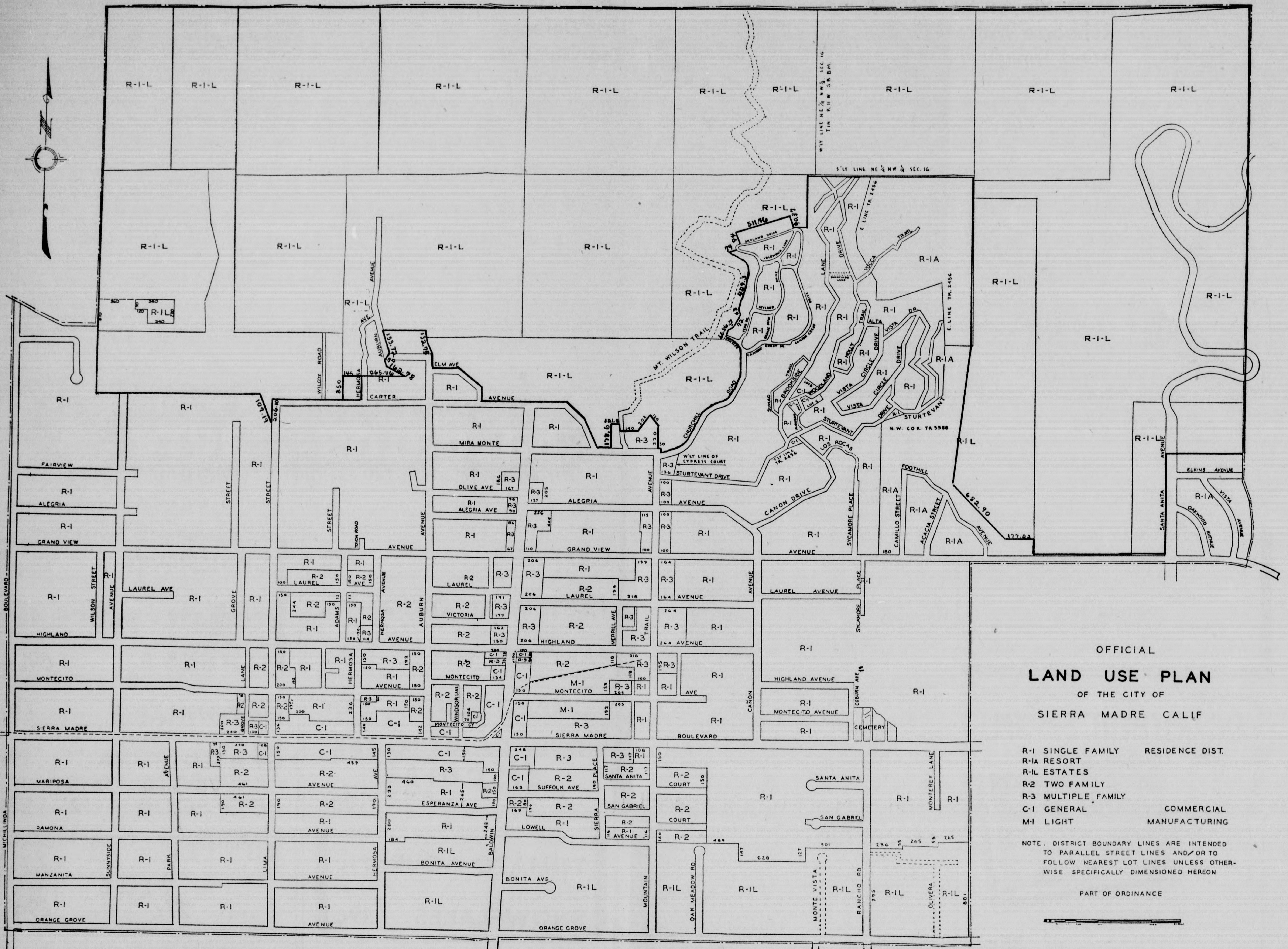

ORDINANCE NO. 529

AN ORDINANCE OF THE CITY COUNCIL OF THE CITY OF SIERRA MADRE CLASSIFYING CERTAIN REAL PROPERTY FOR ZONING PURPOSES AND ESTABLISHING SAID PROPERTY IN ZONE R-1-L UNDER THE PROVISIONS OF ORDINANCE NO. 391 OF SAID CITY.

THE CITY COUNCIL OF THE CITY OF SIERRA MADRE DOES ORDAIN AS FOLLOWS:

SECTION 1. Upon recommendation of the Planning Commission of the City of Sierra Madre and following public hearings by the Planning Commission and the City Council thereon, as required by law, the hereinafter described real property is hereby established as a district in Zone R-1-L under and pursuant to the provisions of Ordinance No. 391 of the City of Sierra Madre known as the Official Land Use Plan Ordinance. From and after the effective date of this ordinance said property shall become and be a portion of the district as indicated herein and shall be so shown and delineated on, and made a part of, the Zoning Map of the City of Sierra Madre, in accordance with the provisions of said Ordinance No. 391. That said Ordinance No. 391 is hereby amended by changing the zones and zone boundaries shown upon a portion of the Zoning Map attached thereto, incorporated therein and made a part thereof so that such portion of the Zoning Map shall hereafter be as shown and delineated on the map which is published concurrently herewith. Said real property is more particularly described as follows:

Beginning at the North West corner of Section 17, T.1.N., R.11 W., S.B.B. and M.; thence southerly along the westerly line of said Section 17 to the north line of Tract No. 13320 as per map recorded in Book 265, page 42 of Maps in the office of the County Recorder of said County, thence easterly and southeasterly along the northerly line and the prolongation of the northerly line of said tract No. 13320 along existing lot lines to the west side of Lima Street; thence northerly along the westerly line of Lima Street 124.23 feet more or less to its intersection with the northerly line of Carter Avenue; thence, easterly along the said northerly line of Carter Avenue to the Southwest corner of Lot 17 of Piedmont Heights Tract as per map recorded in Book 34, page 1 of Miscellaneous Records in the office of the County Recorder of said county; thence northerly along the westerly line of said Lot 17 to its northwest corner; thence, easterly along the northerly line of Piedmont Heights Tract being also the Southerly line of Tract No. 9933 as per map recorded in Book 141, page 13 of maps in the office of the county recorder of said County, to southeast corner of Lot 4 of said Tract No. 9933; thence northerly and westerly along the easterly line of said Tract No. 9933 and the westerly line of Auburn Avenue to a line that is parallel with the northerly line of Tract No. 5202, as per map recorded in Book 107, page 85 of Maps, in the office of the County Recorder of Los Angeles County; thence easterly along said parallel line and the northerly line of said Tract No. 5202 to the northeast corner of Lot 6 of said Tract No. 5202; thence southerly and easterly therefrom along the easterly line of said Lot 6 of said Tract No. 5202 to the north line of Auburn Avenue; thence east and south along the north and east lines of Auburn Avenue to the north line of Elm Street; thence easterly and southerly along said Elm Street to its intersection with the north line of Carter Tract as per map recorded in Book 10, page 65 of Maps in the office of the County Recorder of said County; thence along the northerly and easterly lines of said Carter Tract to the north line of said Carter Avenue; thence, along the northerly and easterly line of Carter Avenue to Mira Monte Avenue; thence along the north line of Mira Monte Avenue to a point that it 141.5 feet more or less from the west line of Mt. Wilson Trail; thence, North 178.6 feet; thence east 121.5 feet, more or less to the west line of Mt. Wilson Trail; thence continuing across Mt. Wilson Trail to its easterly line; thence, southerly along the easterly line of Mt. Wilson Trail to the northerly line of that property in Zone R-3; thence, easterly 140 feet, northeasterly 201.78 feet, southeasterly 120 feet and southerly 219.5 feet more or less to the north line of Mira Monte Avenue; thence along the northerly and easterly line of Mira Monte Avenue to the north line of Churchill Road; thence, along the northerly and westerly lines of Churchill Road to Fern Glen; thence, westerly and northerly along the southerly line of Fern Glen to the westerly end of Tract No. 4450 as per map recorded in Book 48, pages 12 and 13 in the office of the County Recorder of said County; thence, along the westerly and northerly lines of said Tract No. 4450 and the northerly line produced to the westerly line of Tract No. 2456 as per map recorded in Book 24, page 36 of maps in the office of the County Recorder of said County; thence, along the westerly line of said Tract No. 2456 and along the westerly line produced to the north line of the south ½ of the NW ¼ of Section 16, T. 1 N., 11 W., S.B.B. and M; thence easterly along the southerly lines of the NW¼ of NW¼ and NE¼ of NW¼ of said Section 16 to the SE corner of NE¼ of NW¼ of said Section 16; thence southerly along the easterly line of the SE¼ of NW¼ of said Section 16 to the SE corner of said NW¼ of said Section 16; thence southerly in a direct line to the most northerly corner of Lot 47, Tract No. 6325 as per map recorded in Book 100, page 86 of maps in the office of the County Recorder of said County; thence southeast, east and south along the boundary of said Tract No. 6325 to its intersection with Grand View Avenue; thence, easterly along the north line of said Grand View Avenue to the west line of Santa Anita Avenue; thence, northerly along the westerly line of Santa Anita Avenue to the westerly extension of the northerly line of Tract No. 15709 as per map recorded in Book 398, pages 42 and 43 of maps in the office of the County Recorder of said County; thence, easterly along the prolongation of the northerly line and along the northerly line of said Tract No. 15709 to the Northeast corer of said Tract, said northeast corner being also the easterly boundary of the City of Sierra Madre; thence, northerly and westerly along said City boundary to the point of beginning.

SECTION 2. The City Clerk shall certify to the adoption of this ordinance and shall cause the same to be published once in the Sierra Madre News, a newspaper published and circulated in said City of Sierra Madre, and thereupon and thereafter the same shall take effect and be in force.

I HEREBY CERTIFY that the foregoing Ordinance was adopted at a regular meeting of the City Council of the City of Sierra Madre, held on the 24th day of February, 1953, by the affirmative vote of at least four councilmen, to wit:

AYES: Councilmen James, Hawkins, Eaton and Korsmeier.

NOES: None.

ABSENT: Councilman Washburn.

L. MARIE WARFEL
City Clerk of the
City of Sierra Madre

SIGNED AND APPROVED this 24th day of February, 1953.

H. F. KORSMEIER
Mayor of the
City of Sierra Madre

ATTEST:
L. MARIE WARFEL
City Clerk
Pub. 3-5-53.

NOTICE OF PUBLIC HEARING BEFORE PLANNING COMMISSION

NOTICE IS HEREBY GIVEN that George W. Groth, Jr., M.D. and Eileen M. Groth have filed with the Planning Commission of the City of Sierra Madre an application for a zone change from R-1 (Residential Single) to C-1 (General Commercial) as to certain real property described as:

Parcel 1: That portion of Lot A of Tract No. 6962, in the City of Sierra Madre, County of Los Angeles, State of California, as per map recorded in Book 145, Pages 84 and 85 of Maps, in the office of the County Recorder of said County, described as follows:

Beginning at the most Southerly Southeast corner of said lot; thence along an East line of said Lot North 0° 31' 50" West 140.52 feet to the Southwest corner of the land described in the Deed to the City of Sierra Madre, recorded July 25, 1945 as Instrument No. 1806 in Book 22126, Page 316, Official Records of said County; thence Northerly along the West line of said land described in said declaration 9.75 feet to the South line of the land described in Deed to William W. Gildersleeve, et ux., recorded August 27, 1951, as Instrument No. 864 in Book 37076, Page 449 of Official Records of said County; thence Westerly along said South line to the Southwest corner thereof; thence Northerly along the West line of said land described in said last above mentioned deed 19.75 feet, more or less, to the north line of the South 170 feet of said Lot, (measured from the North line of Sierra Madre Blvd., formerly Central Avenue, as shown on said map of Tract No. 6962); thence Westerly along said North line of the South 170 feet of said lot to a line bearing North 0° 31' 50" West from a point on the South line of said lot, distant Westerly thereon 100 feet from the point of beginning; thence South 0° 31' 50" East 170 feet to said South line; thence along said South line North 89° 30' East 100 feet to the point of beginning.

Parcel 2: That portion of Lot A of Tract No. 6962, in the City of Sierra Madre, as per map recorded in Book 145, Pages 84 and 85 of Maps, in the office of the County Recorder of said County, described as follows:

Beginning at the most Southerly southeast corner of said lot; thence along the most Southerly line of said Lot, South 89° 30' West 100 feet, to the true point of beginning; thence continuing along said line, South 89° 30' West 149.39 feet to the most Southerly Southwest corner of said lot; thence along a Westerly line of said Lot North 0° 32' 07" West to the intersection of said Westerly line with the North line of the South 170 feet of said Lot (measured from the North line of Sierra Madre Blvd., formerly Central Avenue, as shown on said map of Tract No. 6962); thence easterly along said North line of the South 170 feet of said lot, to a line bearing North 0° 31' 50" West from the true point of beginning; thence South 0° 31' 50" East 170 feet to said true point of beginning.

That pursuant to the provisions of Ordinance No. 391 of the City of Sierra Madre as amended, the Planning Commission of the City of Sierra Madre at a regular meeting held on February 26, 1953, fixed Thursday, the 26th day of March, 1953 and Thursday, the 23d day of April, 1953, at the hour of 8:00 o'clock P.M. in the Council Chamber in the City Hall of Sierra Madre as the time and place for holding public hearings upon said application.

The application for change of zone is based upon the grounds that there are special circumstances attached to and adjacent to said property which generally do not apply to other property in the same district; that the granting of a zone change as aforesaid will not result in a material damage or prejudice of other property nor be detrimental to the public welfare or injurious to persons in the vicinity thereof.

Dated: February 26, 1953.

BY ORDER OF THE
PLANNING COMMISSION
David S. Wood, Secretary
Pub. Mar. 5 and 12.

NOTICE OF PUBLIC HEARING BEFORE THE PLANNING COMMISSION

NOTICE IS HEREBY GIVEN pursuant to the provisions of Ordinance No. 391 of the City of Sierra Madre as amended, that the Planning Commission of the City of Sierra Madre has fixed Thursday, March 26, 1953, at the hour of 8:00 o'clock P. M. in the Council Chamber of the City Hall, 55 West Sierra Madre Boulevard, Sierra Madre, California, as the time and place for holding a public hearing of a proposed variance from the provisions of Ordinance No. 391 as follows:

(a) The extending of the building proposed to be erected on Parcel 1 into the 30 foot R-1 zone at its rear, as shown on the Plot Plan.

(b) The placing of a driveway or driveways and a parking lot on the rear 30 feet of Parcels 1 and 2 which are now in an R-1 zone.

(c) The using of the rear 30 feet of said Parcels 1 and 2 now in R-1 Zone for parking purposes.

The property for which the proposed variance is sought is legally described as:

Parcel 1: That portion of Lot A of Tract No. 6962, in the City of Sierra Madre, County of Los Angeles, State of California, as per map recorded in Book 145, Pages 84 and 85 of Maps, in the office of the County Recorder of said County, describ as follows:

Beginning at the most Southerly Southeast corner of said lot; thence along an East line of said Lot North 0° 31' 50" West 140.52 feet to the Southwest Corner of the land described in the Deed to the City of Sierra Madre, recorded July 25, 1945, as Instrument No. 1806 in Book 22126, Page 316, Official Records of said County; thence Northerly along the West line of said land described in said declaration 9.75 feet to the South line of the land described in Deed to William W. Gildersleeve et ux., recorded August 27, 1951, as Instrument No. 864 in Book 37076, Page 449 of Official Records of said County; thence Westerly along said South line to the Southwest corner thereof; thence Northerly along the West line of said land described in said last above mentioned Deed 19.75 feet, more or less, to the north line of the South 170 feet, of said Lot, (measured from the North line of Sierra Madre Blvd., formerly Central Avenue, as shown on said map of Tract No. 6962); thence Westerly along said North line of the South 170 feet of said lot to a line bearing North 0° 31' 50" West from a point on the South line of said lot, distant Westerly thereon 100 feet from the point of beginning; thence South 0° 31' 50" East 170 feet to said south line; thence along said South line North 89° 30' East 100 feet to the point of beginning.

Parcel 2: That portion of Lot A of Tract 6962, in the City of Sierra Madre, as per map recorded in Book 145, Pages 84 and 85 of Maps, in the office of the County Recorder of said County, described as follows:

Beginning at the most Southerly Southeast corner of said lot; thence along the most Southerly line of said Lot, South 89° 30' West 100 feet, to the true point of beginning; thence continuing along said line, South 89° 30' West 149.39 feet to the most Southerly Southwest corner of said lot; thence along a Westerly line of said Lot North 0° 32' 07" West to the intersection of said Westerly line with the North line of the South 170 feet of said Lot (measured from the North line of Sierra Madre Blvd., formerly Central Avenue, as shown on said map of Tract No. 6962); thence Easterly along said North line of the South 170 feet of said lot, to a line bearing North 0° 31' 50" West from the true point of beginning; then South 0° 31' 50" East 170 feet to said true point of beginning.

The application for said variance is based upon the grounds that there are special circumstances attached to said property which generally do not apply to to other properties in the same district and vicinity; that the granting of a variance as aforesaid will not result in a material damage or prejudice of other property nor be detrimental to the public welfare or injurious to persons in the vicinity thereof, in that the proposed variance, if granted, would be subject to such conditions as the Planning Commission may deem necessary to assure that the spirit and purpose of said Ordinance No. 391 will be observed, public welfare and safety secured and substantial justice done to all parties.

Dated: February 26, 1953.

BY ORDER OF THE
PLANNING COMMISSION
David S. Wood, Secretary
Pub. Mar. 5, 1953.

NATIONAL BANK REMODELS

Work was started last week on the remodeling of the U.S. National Bank in Monrovia. Plans call for complete job of interior remodeling to include the addition of the one store building adjoining the south side of the bank, according to Robert L. Smith, vice-president and manager of the Monrovia office.

Social Activities

DR. J. STADDEN MILLER and his bride, the former Mrs. Margaret Harriet Lauchlan, are pictured above as they received the good wishes of their families and friends after their wedding Sunday afternoon in the dentist's Pasadena home. The former Mrs. Lauchlan has been a Sierra Madre resident and Dr. Miller has had a dental practice here for a number of years.

DR. J. S. MILLER, MRS. LAUCHLAN WED; SAIL SOON FOR INDIES, EUROPE

Dr. J. Stadden Miller, who has practiced dentistry in Sierra Madre for 12 years, and Mrs. Margaret Harriet Lauchlan of this city, his dental assistant for four years, were married Sunday afternoon in the doctor's home at 3265 Fair Point, Pasadena.

On March 11 Dr. Miller and the new Mrs. Miller will sail from San Pedro on the first portion of a three-month wedding trip which will take them to Puerto Rico, the West Indies, the South and the Eastern Seaboard of the United States, Canada and countries of Europe.

The couple were united in a single ring ceremony performed by Rev. Carl Smith of the Sierra Madre Congregational Church. Attending the informal wedding and the reception which followed were approximately 75 immediate relatives and close friends of the Millers.

Dr. John C. Merrill of Arcadia served his cousin as best man. Matron of honor was Mrs. Phillip Pratt of Pasadena, the former Marion Johnson, who was nurse in Dr. Miller's office for many years.

Others in the wedding party were Mrs. Miller's 10-year-old daughter, Rene Lauchlan, maid of honor, and Dr. Miller's young son and daughter, Stephen and Barbara Ann, ring-bearer and flower girl, respectively.

For her marriage Mrs. Miller wore an afternoon-length dress of dusty rose lace, a small hat fashioned of matching lace medallions and black velvet slippers. She carried a muff of camellias.

Mrs. Pratt's corsage was of Dutch blue iris surrounded by white carnations.

As matron of honor Mrs. Pratt wore pastel blue crepe and a corsage and the little maid of honor wore a sleeveless frock of light blue chintz over a nylon blouse with full sleeves. She carried an old-fashioned nosegay. The flower girl was dressed in pink organdy and carried a basket of camellias.

The home was decorated with arrangements of garden flowers.

After a stay in San Juan, Puerto Rico, later this month, Dr. Miller and his bride will sail again for Jamaica, West Indies, continuing from there to New Orleans. They then will visit relatives of Dr. Miller's in Columbus, O. Proceeding from there to Washington, D. C., and the Eastern coast and following the coast line to Canada, they will sail May 9 from Quebec for Southampton, England, and a European tour which will take them to Ireland, Scotland and the Scandinavian countries. They will fly home in June from Copenhagen, Denmark.

For the past year Mrs. Miller has been residing at 245 Adams in Sierra Madre. On their return from their wedding trip they will be at home at Dr. Miller's Pasadena residence.

● Storkland

A boy weighing 8 lbs., 2 ozs., was born Feb. 25 in St. Luke Hospital to Mr. and Mrs. Donald Matson, 646 Orange drive. He has been named Daniel John. The Matsons have another son, Stephen, age two and a half.

Along with gamma globulin, a new vaccine will be used in field trials this summer. The Red Cross reports that the vaccine may offer hope for control of polio.

J. M. Bushes' New House Is "Warmed"

Mr. and Mrs. John Bush and young son, John Martin, Jr., age four, who moved about a month ago into their new home at 515 E. Laurel were honored at two surprise house warming parties recently.

The first surprise visit was from five couples from the trust analysis department of the Security National Bank office in Los Angeles, fellow-workers of Mr. Bush, with their husbands and wives. Their gift for the new home was an electric percolator.

A week ago approximately 20 couples, all members of the Mariners of Bethany Church, tested and warmly approved the hospitality of the Bushes in their new home. The evening had been planned as a foursome, with the Bushes' only guests the Arthur Bushes of Arcadia.

Therefore it was a complete surprise when other Mariners arrived and presented the "hosts" with a gift of money.

Mr. and Mrs. Bush had been making their home for a number of years with Mrs. Bush's mother and brother, Mrs. E. N. and Mr. Graham Patterson, 461 W. Orange Grove. They were among the first members of the active Mariners group of Bethany Church.

Iowa Residents Visit Former Neighbors Here

Mr. and Mrs. L. O. Wilson of Grinnell, Ia., left Sierra Madre earlier this week to return home after visiting with their former Iowa neighbors, Mr. and Mrs. L. P. Marsh, 657 W. Grand View.

Mr. Wilson is a retired contractor. He and Mrs. Wilson and the Marshes attended the Iowa State picnic Saturday in Los Angeles.

The American Red Cross needs 7 million dollars extra for gamma globulin, which helps prevent the paralyzing effects of polio.

* *
McDONALD
& O'BOYLE
ESTABLISHED 1924
CHEVROLET &
OLDSMOBILE
DEALERS
★
LOCATED ON
U. S. HIGHWAY 66
"MAIN STREET OF
AMERICA"
18 MILES EAST OF
DOWNTOWN
LOS ANGELES.
ONE OF SOUTHERN
CALIFORNIA'S
MOST MODERN AND
BEST EQUIPPED
AUTOMOBILE
DEALERSHIPS.
★
FOR SERVICE ON
ANY MAKE OF CAR
COME TO
201 W. Huntington Dr.
Monrovia, California
* *

60 Friends, Neighbors "Drop In" On Earle Anderson Family

Mr. and Mrs. Earle Anderson, 354 N. Lima, and their daughters and son, Judith, Danny and Richard, didn't think anything of it whe several neighbors "dropped in" last Thursday evening but when the group of casual visitors swelled to more than 60 they knew pretty definitely something was afoot.

It was . . . a surprise farewell party for the Andersons! The hosts were their next door neighbors, Mr. and Mrs. Paul T. Tate, 350 N. Lima, who were assisted in making the party arrangements by their daughter, Barbara Tate, and by Mrs. Anderson's mother, Mrs. Henry Borreson, 354½ N. Lima.

The Andersons, well known in local and Pasadena music circles, will be leaving Sierra Madre in the near future to make their home in Pasadena. Mr. Anderson is professor of music at Pasadena College. They have lived in Sierra Madre for the past six years.

Those who gathered for the party, each presented a card enclosing currency which soon totaled exactly enough for an electric mixer for the new home. They included the Andersons' immediate neighbors in addition to friends from Glendale, Glendora, Duarte and Pasadena.

During the evening the Tates served cake and coffee, nuts and mints. The five cakes were decorated with camellias.

MRS. DIETZ RETURNS HOME

Mrs. Elizabeth Dietz, 85 S. Baldwin, who has been a patient intermittently in the Groth Hospital for the past six months, has returned to her home.

MISS RUTH GERKE

MISS GERKE AND ARMY INDUCTEE ARE ENGAGED

Although their wedding plans are dependent on Uncle Sam, Miss Ruth Gerke of Sierra Madre and her fiance, William R. Westerlind of Pasadena, and their families celebrated their engagement recently at a buffet supper party in the home of the prospective bride's parents, Mr. and Mrs. Carl H. Gerke, 602 Mariposa.

Young Mr. Westerlind was inducted into the armed forces last Friday and will be stationed with the Army at Fort Ord. He is the son of Mr. and Mrs. Roland S. Westerlind.

Miss Gerke, who will be graduated in June from the lower division at Pasadena City College, is a member of One Club, and told her sorority sisters her betrothal news when she passed chocolates at a recent meeting of the club. She will continue her studies in the PCC upper division. Her fiance is a lower division graduate and a member of Tyrian Club.

Among relatives and close friends attending the engagement party were the bride-elect's grandmother, Mrs. Amanda Spitz of Sierra Madre; her godparents, Mrs. Carl Schultheiss of Alhambra; Curt Greiner of Arcadia and Mrs. George Witte of Los Angeles; her brother, Richard, and family of South Pasadena; her brother-in-law and sister, Mr. and Mrs. Warren Miller of Westwood; Mr. Westerlind's parents and his sister, Patty; his grandparents, Mr. and Mrs. Jacob Johnson of Rockford, Ill., and Miss Gerke's sister, Miss Margaret Gerke of Palm Desert.

MRS. HARTRANFT PLANS AAUW MEET

Mrs. C. W. Hartranft of 41 Canon, prominent junior member of Arcadia AAUW is helping to plan the meeting on Friday, Mar. 6 at 7:45 p.m. in Hinshaw's Auditorium, 1201 S. Baldwin avenue, Arcadia, sponsored by the combined Junior and Garden sections of the American Association of University Women.

The speaker for the evening will be David Gilfillan, past president of the Pasadena Horticultural Society, whose topic for the evening will be "Spring Landscaping with Flowers."

The meeting is open to all members of AAUW and their friends. No reservations are necessary.

ROSE SOCIETY MEETS

There will be a dinner meeting tonight of the Pacific Rose Society at the Odd Fellows Temple, 175 N. Los Robles, Pasadena, beginning at 7 o'clock. The program of color slides contributed by members will start at 8.

W. G. Hoppers Have Son's Wife as Guest

Mr. and Mrs. William G. Hopper, 317 N. Auburn, have as their house guest at present their daughter-in-law, Mrs. G. Wendell Hopper of Wolf Creek, Oregon. They all drove down together from Wolf Creek where the senior Hoppers visited for five weeks with their son and daughter-in-law.

They regarded their trip as quite an eventful one inasmuch as, drivig north, they encountered floods and on their return trip with Mrs. Wendell Hopper they drove through record snow storms.

MANY VISITORS

Mrs. Harry Lange, 529 W. Laurel, who underwent surgery recently at Cottage Hospital in Santa Barbara and still is a patient there, had a number of Sierra Madre visitors last weekend, in addition to her husband, local realtor.

Among those who drove up to visit Mrs. Lange on Saturday and Sunday were Mr. and Mrs. Carl Hansen, Mr. and Mrs. Sterling Ripple, Col. and Mrs. Walter D. Thurber and Mr. and Mrs. Gale Ripple.

Mrs. Lange is recuperating satisfactorily and it is hoped she may return home in the near future.

DR. HERBERT SPEIZER
ANNOUNCES
THE OPENING OF HIS OFFICE
FOR THE PRACTICE OF
CHIROPODY
AND AILMENTS OF THE FEET
20 EAST HUNTINGTON DRIVE
DOUGLAS 7-1535 ARCADIA

TREE RIPENED NOT FROZEN
NAVEL ORANGES
FRESH GREEN
CABBAGE
529 MARIPOSA AVENUE
SIERRA MADRE

OPEN
EVERY
FRIDAY
NIGHT
6 to 9

TOWN-WIDE
Bargain Jubilee
The Merchants Listed Below Will Offer Shopping
Specials Every Friday Night . . .

OPEN
EVERY
FRIDAY
NIGHT
6 to 9

Friday Night 6 to 9 Special
WE GIVE DOUBLE
S & H GREEN STAMPS
ON CASH SALES . . .
RALPH'S SHOE STORE
41 N. BALDWIN CUster 5-0479

FRIDAY SPECIALS
TAYLOR TOTS
REG. $15.95 $12.95 REG. $13.50 $10.50
YOUR LOCAL DEALER FOR
GENERAL ELECTRIC - WESTINGHOUSE - MAYTAG
IRONRITE APPLIANCES
Appliance and Radio Repair Service
RASMUSSEN APPLIANCES
CUster 5-9258
43 N. BALDWIN SIERRA MADRE

VIRGINIA SAYLES
Selected Clothes for Women
6 TO 9 P. M. SPECIAL!
COFFEE COATS $3.95
CRINKLE COTTON — GAY SPRING COLORS
REG. $6.95 VALUE
1 KERSTING CT. SIERRA MADRE

Friday Night 6 to 9 Special
WOOL SPORT SHIRTS $4.39
REG. $10 — WHILE THEY LAST
Don Jackson
STORE FOR MEN
SIERRA MADRE, CALIFORNIA
18 W. Sierra Madre Boulevard CUster 5-1236

WEEK-END SPECIAL
$100 Off On TV Repair Job
LIKE NEW—PERFECT CONDITION 17" RCA
1952 TABLE MODEL TV $125.00
CAR RADIO REPAIR SERVICE — ALL MAKES
RADIO AND TELEVISION REPAIR SERVICE
INSTALLATION DONE BY AN ELECTRONIC ENGINEER
THOMPSON TV TOWNE
187 W. Sierra Madre Blvd. CUster 5-3809

FRIDAY NIGHT SPECIAL--
BUNGALOW
WHITE HOUSE PAINT
SPECIAL—GAL. $2.95 SPECIAL—QT. 95c
SIERRA MADRE HARDWARE
Parking in the Rear :: Gold Bond Stamps
31 W. Sierra Madre Blvd. CUster 5-2331

Sparton Combination Radio
AM-FM RECORD PLAYER, LP. — TELEVISION
Beautiful Mahogany Cabinet (With Doors)
Perfect Condition — No Scratches $149.95
MEYER TELEVISION
SALES & SERVICE
282 W. Sierra Madre Blvd. CUster 5-3031

FRIDAY NIGHT SPECIAL
ALL-STEEL
KITCHEN TABLE $7.95
Green, Red and White - Casters - 2 Shelves. Reg. $10.95.
LIMITED QUANTITY
SIERRA MADRE HARDWARE
Parking in Rear :: Gold Bond Stamps
31 W. Sierra Madre Blvd. CUster 5-2331

WE WILL GIVE YOU $150
ON YOUR TV TRADE-IN
(Must Be In Working Condition)
WHEN YOU PURCHASE A
NEW NATALIE KALMUS TELEVISION SET
MEYER TELEVISION
SALES & SERVICE
282 W. Sierra Madre Blvd. CUster 5-3031

Friday Night 6 to 9 Special
ONE GROUP
WOMEN'S DRESSES $5.98
SMALL SIZES UP TO 20
VALUES TO $14.95
Fashion Future
Sierra Madre
CUster 5-9720
Next to Theater
85 W. SIERRA MADRE BOULEVARD

FRIDAY SPECIAL
FULL FASHION — LATEST SHADES
60 GAUGE NYLONS — ALL SIZES Pair 98c
DOUBLE S&H GREEN STAMPS ON ALL
CASH SALES FROM 6 TO 9 P. M.
(Except Tobacco and Liquors)
ROYAL DRUGS
17 KERSTING CT. FREE DELIVERY CUster 5-3320

FRIDAY NIGHT SHOPPERS SPECIAL
FROM 4 TO 9 P. M.
PRIME RIB OF BEEF
$1.25
SALAD - VEGETABLE - DESSERT
CHOICE OF DRINK
Breakfast and Lunches Served Daily
Fountain Service From 9 A. M. to 9 P. M.
SIERRA NEWS STAND
15 KERSTING CT. CUster 5-9073

Hastings News

UPPER HASTINGS: MARGE THOMAS, CUster 5-2951
LOWER HASTINGS: KAY GATES, CUster 5-2183

Plant sale featured At Monthly Meeting

The Hastings Ranch Garden Club held its monthly meeting at the home of Mrs. Louis Boggio, 3765 Canfield road, Tuesday afternoon of last week.

Each member brought slips, cuttings and plants from his garden and these were sold for ten cents apiece. This exchange of materials from the various yards netted the club treasury an amount of $7.50 and also provided the ladies with plants they wished in their gardens.

The remainder of the meeting time was taken up with a general discussion of various problems encountered in gardening, each member asking a question for others to answer. In this way the ladies were able to exchange valuable answers and information on problems confronting them.

The next meeting of the group will be at Mrs. Emil Barlow's home, 3735 Canfield road.

Smith Family Enjoys Holiday At Yosemite

Mr. and Mrs. Martin Smith with their son, Martin Jr., and daughter, Patricia, 3700 Greenhill road, recently spent a three-day weekend enjoying skiing in Yosemite Valley.

Cub Scouts In Den 3 Give Pot Luck Banquet

The Cub Scouts in Den 3 are looking forward to having a new member, Brian Warlaw, join them within the next week or ten days. Those members planning for the big day are Robert Goodwin, Scott Spencer, Jon Shipman, Pat Doherty and J. J. Suich.

A meeting of the mothers of the Cubs was held at the home of the Den Mother, Mrs. Arthur B. Shipman, 995 Pepperhill road, recently, to make plans for the future and for the pack's Pot-luck Banquet which was held at the Trinity Presbyterian Church on Sierra Madre boulevard last week. Those attending the meeting were Mrs. William Goodwin, Mrs. Jerome Suich, Mrs. Pat Doherty and Mrs. Thomas Spencer.

Rex Stines Daughters Share Birthday Party

Mr. and Mrs. Rex Stine, 3830 Cartwright, gave a party to celebrate the birthdays of their daughters, Linda and Laurie. It was the fifth birthday for Linda and the second for Laurie.

Those gathering to wish the young ladies a happy time were Jeff and John Hillard, Tommy Sprott, Barbara and Charles Cowen, Johnny McIlvennan, Larry Ross, Cathie Andrews, Nancy and Patty Bob, and the honorees' brother, Ronnie.

Friends Entertained On Ninth Birthday

John Sandro, son of Mr. and Mrs. D. R. Sandro of 1131 Valley View, celebrated his ninth birthday recently with an afternoon and theater party.

Those joining in the festivities were Chuckie Le Bon, Richard Wolfe, Richard Whited, Ford Kennelly, John Wallace, Robert Goodwin, Phillip Carroll, Leonard Lane and Robin Orf.

Sierra Madre Lodge
No. 408, F. & A. M.

* *

STATED MEETING
First Tuesday of Month

* * *

At The Temple
33 E. Sierra Madre Blvd.

Harry B. Humphreys, Master
CUster 5-2354

Converse Twycross, Secretary
CUster 5-9994

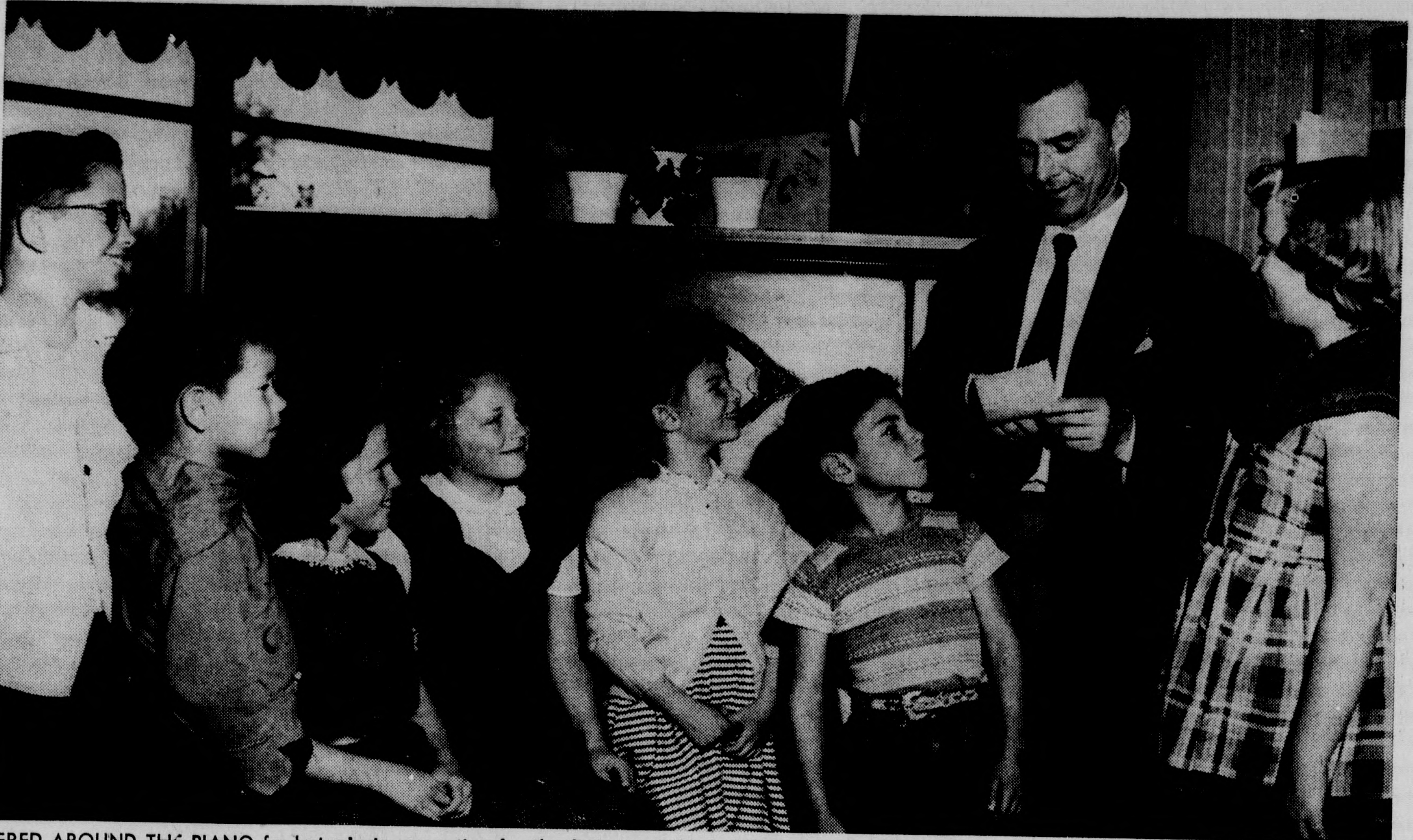

GATHERED AROUND THE PIANO for last minute prompting for the first annual Student Talent Show of Don Benito School (and looking like it's going to be fun) are R. L. Worden, principal, and, left to right, the talented participants of the 16 student acts: Bob Whan, David Stewart, Judith Howell, Judy Mortensen, Malinda Hayes, Joel Rudnick and Sandra Rowan. Featuring dances, skits, imitations, baton twirling, songs and instrumental numbers, the show will take place at 7:45 tomorrow night, Mar. 6, in the auditorium of Field School. It is under the auspices of the Don Benito P-TA, and produced by Mr. and Mrs. George Kilby of the Pasadena Department of Recreation. Children of the first through fifth grades will participate. Admission is free, and all children and parents are invited to attend.

100 Hastings Area Property Owners Attend Planning Meet

More than 100 property owners of the Hastings Ranch-Sierra Villa area attended the meeting of the Pasadena City Planning Commission Monday.

Philip S. Fogg, president of Consolidated Engineering Corporatioin, which is petitioning for rezonng of 22 acres along Sierra Madre Villa, presented his plans for the acreage and discussed his "dreams" of developing the property for industrial use.

Representatives of the Pasadena Chamber of Commerce and the East Pasadena Businessmen's Association described how Pasadena as a city would benefit from the expansion of the industry. R. A. Roberts, 3585 Fairmeade road, spoke in favor of the rezoning.

The opposition lead off with Robert Meserve, 3760 Hampton road, speaking in behalf of the

—Turn to page nine

Idaho Relatives Pay Durst Family a Visit

The Lester P. Durst family, 3660 Shadow Grove road, have as guests in their home Mrs. Durst's brother and sister-in-law, Mr. and Mrs. John F. Harwood from Clarkfork, Idaho. During their stay here, the Dursts plan many short sightseeing trips for the Idaho couple who are, incidentally, enjoying Southern California's sunshine and warm winter climate.

Donald G. Mortensen Attends Convention

Dr. Donald G. Mortensen, 1080 Medford road, has recently returned from the yearly convention held by the California State Employeees, at Sacramento.

Mrs. Mortensen and the two children, Judy and Eric, spent the time visiting her mother, Mrs. E. R. Hyde, in Huntington Park.

It pays to advertise in the News.

Los Angeles Party Given For Meserves

Mr. and Mrs. Robert Meserve, 3760 Hampton road, were honored on their 10th wedding anniversary at a cocktail party at the California Club in Los Angeles. The party, given by Mr. Meserve's parents, Mr. and Mrs. Shirley Edwin Meserve of Los Angeles, also honored Mr. Meserve's brother and his wife, Mr. and Mrs. Edwin Abel Meserve (Katherine Wheeler) who has just returned from a honeymoon spent at Bermuda and Nassau. The 200 guests included friends of the two prominent couples.

Following the cocktail party, the entire Meserve family enjoyed dining and dancing at the Statler Hotel.

THE *Ranch Juniors*

by
MYRNA LAMBERT
CUster 5-2545

Here we go again.

Meredith Mitchell of 3865 Greenhill has just returned from a trip to Mexico. The Mitchell family arrived at Estero Beach Friday evening. In the morning the men went fishing and the women drove six miles to Ensenada and did some shopping. Monday found the family driving home, after taking time to shop in Tiajuana.

Diana Thomas, 1005 Hastings Ranch, celebrated her 10th birthday with an afternoon party. Those attending were Susie Spare, Sally Keller, Bonnie Leslie, Dru Shipman, Donna Ferracone, Judy Mortensen, Helaine Varon, Marcia Campbell, Jill Irvine, Gail Lovejoy and Myrna Lambert. Three games were played and those carrying off the prizes were Judy, Gail and Myrna. Mrs. Lovejoy assisted Mrs. Thomas.

Three Eugene Field boys, David Kadison, Gary Walburger and John Werbelow, entered the Basketball Free Throw Contest last Feb. 24 at the YMCA. These three boys totaled 26 shots. Bob Blume and Jim Gutiorres sold the most tickets to the Basketball Circus and for their reward they were invited to be score keepers for the game.

One of the sixth grade rooms, Room 11, at Field School are busy writing to "Pen Pals." Under the direction of their teacher, Mr. Garrison, the students are writing to other children in South America. Each country has a member of Room 11 writing to it.

Benjamin D. Wilson, builder of the Mount Wilson Trail, was born in Nashville, Tenn. He was formerly known as "Don Benito."

Easter Parade Given By Local Children

The members of the Parish Council for Our Lady of the Assumption Church, on Orange Grove, had their regular monthly meeting last evening at the home of Mrs. Jimmy Glynn, 3820 Greenhill road.

Mrs. Ira Simpson, program chairman, arranged for some of the children in the parish school to give a fashion show. The clothes for the "Easter Parade" were provided by the Junior House in San Marino.

Mrs. Robert Gingrich was in charge of securing the young models. Those children taking part in the program, from the Ranch, were, Ann McEniry, Gary Winterbottom, Timothy Horn, Donna Simpson, Donna Ferracone, Robert Christianson, Diane and Linda Liechte.

Mrs. Charles H. Brinton, president of the Parish Council, reported that the group's Lincoln Day Dance, given at the Green Hotel in Pasadena, had been attended by over 200 people and was a huge success both socially and financially.

WATCH CLUTCH SLIPPING

Starting in second gear is a practice of many drivers. It is not necessarily a bad practice but if it necessitates slipping the clutch it should be abandoned at once.

Surprise Party Marks Mrs. Olwin's Birthday

Mrs. John M. Senour of 3685 Cartwright recently had a surprise birthday party for her mother, Mrs. H. R. Olwin of San Gabriel.

Those gathering to enjoy the luncheon party were Mrs. Carlas Frank, Mrs. Frank McMahan, Mrs. Annette Johnson, Mrs. Willard Olwin and Mrs. P. W. Senour of Sierra Madre.

Field, Don Benito Schools

School Menu

(Pasadena)

March 9-13, 1953

Monday — Ground beef and spaghetti, choice of beets or string beans, apple-prune betty, slice of bread and spread, milk.

Tuesday — Hamburgers with cheese, choice of peas or carrots, orange juice and cookie, milk.

Wednesday — Beef vegetable soup, choice of roast beef sandwich or creamed tuna on toast, whole kernel corn, rosy apple sauce, milk.

Thursday—Favorite ham, choice of stewed tomatoes or broccoli, tri-color salad, cake, slice of bread and spread, milk.

Friday—Fresh fish, choice of carrots and peas or lima beans, slice of bread and spread, apple cobbler, milk.

SEA-FOOD TAVERN
SYcamore 2-7187
Now Serving Sundays
12:30 to 8:00 P. M.
FOOTHILL and ROSEMEAD BLVDS.
PASADENA, CALIFORNIA
~ CLOSED MONDAYS ~

CAN YOU GUESS?
HOW MANY
"S.&H."
GREEN STAMPS
ARE IN THE BOWL IN OUR WINDOW
IT'S FUN! . . . FILL-UP YOUR BOOK
FIRST....$50 in Green Stamps SECOND....$25 in Green Stamps
THIRD....$10 in Green Stamps
(Guessing Contest Expires March 31, 1953)
LA LONE CLEANERS
82 W. Sierra Madre Blvd. CUster 5-1437

WE NOW CARRY
Decca - Columbia - Victor
Mercury - Coral - Capitol
RECORDS
COME IN AND PLAY YOUR FAVORITES
IN OUR RECORD BOOTH
CAR RADIO SERVICE — ALL MAKES
Television and Radio Repair Service by an Electronic Engineer
• OPEN EVERY NIGHT TILL 9
THOMPSON'S TV TOWNE
187 W. SIERRA MADRE BLVD. CU. 5-3809

DIAL
CU. 5-3320
for
FREE
DELIVERY
to
UPPER and LOWER
HASTINGS RANCH
and
SIERRA MADRE
FOR
- PRESCRIPTIONS
- LIQUORS
- COSMETICS
- SUNDRIES

S & H GREEN STAMPS
Royal Drugs
17 KERSTING COURT

AL'S BARBER SHOP
(25 Years' Experience)
Open Tuesdays thru Saturdays
From 8 A.M. to 6 P.M.
Haircut — $1.25
Children Under 12—$1.00
•
3774 EAST FOOTHILL BLVD.
Between
Michillinda and Rosemead
Pasadena

Don't Wait!
Let us install or repair
Before the rainy weather starts . . .
GUTTERS - DOWN SPOUTS
Your Dealer for
HOLLY FURNACES
PANEL-RAY HEATERS
For Licensed Plumbing
Call CUster 5-2331
Sierra Madre Hardware Co.
31 W. SIERRA MADRE BLVD.

FREE PROMPT DELIVERY
TO SIERRA MADRE - UPPER AND
LOWER HASTINGS RANCH
WINES AND LIQUORS
DIAL CUSTER 5-9444
HAPPY'S LIQUOR STORE
12 West Sierra Madre Blvd. Sierra Madre

your Friendly bank
UNITED STATES NATIONAL BANK
OF SAN DIEGO
BANK BY MAIL
—postage free
128 East Huntington Dr. • ARCADIA
Foothill at Myrtle Ave. • MONROVIA
Member Federal Deposit Insurance Corporation • Member Federal Reserve

SCREEN TIME
Don't wait until the insects bother you. See us for . . .
SCREEN DOORS
Galvanized, Aluminum or Bronze
½ or Full. Stock Sizes in Warehouse.
WINDOW SCREENS
Wood or Tension Type Frames
Made to Order
E. K. WOOD
LUMBER CO.
38 EAST MONTECITO
SIERRA MADRE
CU. 5-3431 - RY. 1-8746
Retail yards: Los Angeles • Long Beach
Pasadena • Whittier • Van Nuys • Thermal
San Pedro • Sierra Madre • Temple City
"GOODS OF THE WOODS"

CHEVRON GAS STATION
Expert Tire and Wheel Balance Service
PICK-UP and DELIVERY SERVICE
AL FOXTON
W. SIERRA MADRE BLVD. AT AUBURN (Across from Safeway) CUster 5-2178

L. A. BISHOP TO CONFIRM HERE SUNDAY

The Most Reverend Joseph T. McGucken, D.D., auxiliary bishop and vicar general of Los Angeles, will administer the sacrament of confirmation at 4 o'clock Sunday afternoon in St. Rita's Church to a class of approximately 150 children and adults.

This will be a regular confirmation visitation by Bishop McGucken, but in addition on Sunday afternoon he also will bestow his blessing on the new addition of St. Rita's School completed last fall.

Lenten Devotions

Special Lenten devotional services are being conducted jointly by Rev. Thomas O'Malley and Rev. Joseph F. G. Ryan at 8 o'clock every Wednesday and Friday night during Lent at St. Rita's.

Lutheran Guilds To Report On Activities At Mission Aid Meet

The Ladies' Mission Aid Society of Faith Lutheran Church will meet at 12:30 the afternoon of March 12 for a dessert luncheon in the church dining room.

Following dessert and coffee a study topic will be presented by Mrs. Russell Dugan. The nine guilds of the society will report on their activities and present new projects for consideration.

FULLER PROFESSOR CONTINUES SERIES AT BETHANY

Dr. George E. Ladd of Fuller Theological Seminary, while serving as interim pastor at Bethany Church, has inaugurated a series of Bible conference messages based on the entire Book of Romans. He will continue this series at Sunday evening services with a message entitled, "How God Makes Sinners Righteous: Justification."

In the morning worship service Dr. Ladd will discuss what it means to "watch for the coming of Jesus."

The interim pastor is widely known as a conference speaker and is scheduled to address large Bible conferences in the East this summer.

HOLY COMMUNION TO BE CELEBRATED AT FAITH LUTHERAN

Holy communion will be celebrated at the 10:30 service in Faith Lutheran Church Sunday morning. Rev. A. W. Hesse will continue his Lenten series of sermons, speaking on "The Patient Christ."

The Voting Assembly of the parish will meet at 8 p.m. Tuesday to conduct the quarterly business of the congregation.

"Christ Gave His Precious Blood for Me" will be the theme of the meditation at the midweek Lenten vesper service at 8 o'clock Wednesday night and the subject to be discussed at the Night School of Religion following the vesper service will be "Prayer—Will God Answer Your Prayers?"

FAITH LUTHERAN CHURCH
270 W. Sierra Madre Blvd. A. Hesse, Pastor
Sunday School 9:30 Worship Hour 10:30
Sermon: "THE PATIENT CHRIST"
Wednesday, 8:00 P. M., Midweek Lenten Service

REV. ROY REED GIBBS, PASTOR
FIRST BAPTIST CHURCH
The Neighbors' Sabbath Home
49 South Baldwin Avenue Office Phone, CUster 5-3000

BETHANY CHURCH
N. Baldwin - W. Montecito Sts.
DR. GEORGE E. LADD, Pulpit Supply
SUNDAY SERVICES
9:30 A.M.—BIBLE SCHOOL
11:00 A.M.—What It Means To Watch For Jesus Coming.
6:30 P.M.—C. E. GROUPS
7:30 P.M.—How God Makes Sinners Righteous: Justification.

News of the Churches

Finding God In Unlikely Places Fosdick's Title

Dr. Harry Emerson Fosdick, pastor emeritus of the Riverside Church of New York and one of America's great preachers, will deliver three addresses in Claremont next week. The public is invited. No admission will be charged.

He will preach on the subject, "Finding God in Unlikely Places," at a special service of the College Church of the Associated Colleges at 3:30 p.m. Sunday, Mar. 8. Speaking on the Clark Foundation of Pomona College, he will deliver the lectures, "Our Theological Problem: The Idea of God as Affected by Modern Knowledge" at 1 a.m., Mar. 10, and "Our Ethical Problem: Recovering Our Nation's Moral Heritage" at 11 a.m., Mar. 12.

All three addresses will be in Bridges auditorium.

Doors for the College church service Sunday afternoon will open at 3 p.m. The Pomona College Choir of 170 voices, directed by William F. Russell, will sing.

Dr. Fosdick, who is 74 years old, became pastor of the Park Avenue Baptist Church in New York in October, 1926. This later became the Riverside Church. He retired from this pastorate in May, 1946.

He has been awarded many honorary degrees by universities and colleges in the United States and abroad, and is the author of more than 25 books, many of which have been published in foreign languages.

Nazarene Excelsior Class Presents New Dinnerware To Church

The Excelsior class of the Church of the Nazarene Sunday School has presented to the church a service of monogrammed dinner ware and members of the class will be the first to use the new dishes at a dinner-meeting tomorrow night at 6:30 in the church social hall.

Presentation of the service for 72 culminates a four-month fund-raising project for the class of married couples, of which the teacher is Mrs. Alvin Bentz and the president is Mrs. Chester Bass.

The pastor and his wife, Rev. and Mrs. Orian G. Burlison, will be special guests tomorrow night.

GOOD WEATHER IS ANTICIPATED FOR SUNRISE SERVICE

With every probability of good weather for Easter sunrise—only once in the last 10 years has more than 1/100 of an inch of rain fallen on April 5—the Rose Bowl sunrise service committee is moving into high gear this week with plans for the fifth annual service.

Sunrise is scheduled at 5:36 a.m., almost half an hour before the traditional 6-7 service is held. But while the throngs of Easter worshippers file into the stands, they wil be greeted by preliminary musical features, which will get under way at sunrise.

As in the past, there will be no charge for parking or admission, and no offering will be solicited — the expenses of the service being underwritten by interested Pasadenans. The impressive service, which has won a nationwide interest through its annual network broadcast, is made possible through the generous participation of program personnel, who appear without honoraria.

Church

Announcements

FOR SUNDAY and the WEEK

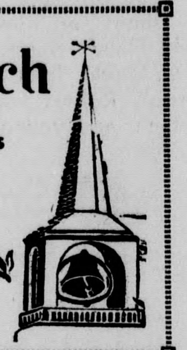

Bethany Church of Sierra Madre
Baldwin at Montecito
SUNDAY SERVICES:
9:30 a.m.—Bible School.
11:00 a.m.—Morning Worship.
6:30 p.m.—Christian Endeavor Societies.
7:30 p.m.—Evangelistic Service.
Wed. Prayer Meeting, 7:30 p.m.

Church of Ascension
(Episcopal)
Corner Baldwin and Laurel Avenues.
Rev. Harley Gibbs Smith Jr., Rector.
Mass and Holy Communion, 7:30.
SUNDAY SERVICES
Church School Classes, 9 a.m.
Family Eucharist, 9:50 a.m.
Eucharist and sermon, 11 a.m.
Baptism, 12:30 p.m.
WEEKDAY MASSES:
Daily at 7 a. m. except Thursdays, at 10 a.m.
Benediction, 3rd Thursday, 7:45 p.m.
Confession, Saturdays, 5 p.m.

Church of the Nazarene
191 W. Sierra Madre Blvd.
Orian G. Burlison, Pastor
Sunday morning Bible School, 9:45.
Morning Worship, 11 a.m.
Young People's Service, 6:30 p.m.; 7:30 p.m. Evangelistic Service.
Mid-week prayer meeting, 7:30 Wednesday.

Congregational Church
Sierra Madre Blvd. at Hermosa
Carl Smith, Minister
SUNDAY SERVICE
9:30 a.m.—Church School.
11:00 a.m.—Morning Worship.
6:30 p.m.—Chimes from the Singing Tower.
6:30 p.m.—Pilgrim Fellowship.
7:30 p.m.—Young Adult Fellowship.

Faith Lutheran Church of Sierra Madre
Missouri Synod
A. Hesse, Pastor
Services at Woman's Clubhouse.
Sunday School, 9:30 a.m.
Worship, 10:30 a.m.

First Baptist Church of Sierra Madre
49 S. Baldwin Avenue
Rev. Roy Reed Gibbs, Pastor
Sunday School—9:45 a.m.
Morning Worship—11 a.m.
Evening Worship—7:30 p.m.

First Church of Christ, Scientist of Sierra Madre
186 W. Highland Avenue
Sunday Service—11 a.m.
Sunday School, for pupils up to the age of 20—9:30 a.m.
Wed. Testimonial Meetings—8 p.m.
The reading room at 22 N. Baldwin Ave. is open daily except Sunday and holidays from 10 a.m. to 3 p.m.; also on Fridays from 7 p.m. to 9 p.m.

Foothill Jewish Community Center
212 N. Lima St.
Dr. Charles Steckel, Rabbi
Friday Evening Services, 8:30.
Saturday Morning Service, 9 a.m.
Tuesday evening, 8 p.m. Institute of Adult Jewish Studies.
Children's Hebrew School, Mon. and Wed., 3:45 p.m.

St. Rita's Church
Fr. Thomas O'Malley
Fr. Joseph F. G. Ryan
Masses Sunday, 6:30 8:30, 10:30 and 12.
On Holy Days Masses at 6, 8, 9 and 11.
Evening devotions Wednesday and Friday, 8 p. m.

Trinity Presbyterian Church
Hastings Ranch Drive and Sierra Madre Blvd.
Rev. Donald H. Ostrander, Minister
9:30 a. m.—Church School.
11:00 a.m.—Worship Service.
6:30 p.m.—Westminster Fellowship.

In the short space of two months, more than 1,600,000 copies of the new revised version of the King James Bible were sold.

Back From Africa, Missionaries Will Tell Of Their Work

Mr. and Mrs. Clifford Church, missionaries on furlough after a seven-year term of service in South Africa, will give the Church of the Nazarene Missionary Society first hand information about work in the particular mission field which they are studying this year.

The Churches will be speakers at a pot luck dinner of the Missionary Society at 6:30 p.m. March 12 in the church. They have been on duty among the natives in the Transvaal and Swaziland, where the Nazarene Mission has its hospital and headquarters.

Other mission work of the Nazarenes, according to Rev. Orian G. Burlison, local pastor, is being carried forward among the white people and mixed races in South Africa.

Pastor Stresses Serving Others

"Many men have paraphrased or transposed the hymn, 'Take my life and let it be consecrated, Lord to Thee, into 'Take my wife and let her be Consecrated, Lord, to Thee', Rev. A Hesse told the members and guests of Faith Lutheran Church last Sunday morning.

Speaking on the subject "The Serving Christ", the local pastor pointed to this declaration of Christ and its connection: "The Son of Man came not to be ministered unto, but to minister, and to give his life a ransom for many." He stated that "Christ's sacrifice of himself on the Cross of Calvary is the ransom which can effect the release of everyone from sin, self and satan, a release for Christian service to God and fellowmen.

"While there are places of honor in heaven, prepared for certain ones, these places of honor are not bestowed in the manner in which earthly kings grant them. Rather, they will be given as rewards of grace to those believers in Christ who have proven themselves the best stewards of their respective time, talent, opportunity and treasure here upon earth."

In touching upon greatness of service in the church, Rev. Hesse said: "Greatness in the church does not consist in lording it over others, but in serving others without desired or anticipated recognition."

Fellowship's Rummage Sale Is Tomorrow

Proceeds of the fifth annual rummage sale which the Women's Fellowship of the Congregational Church is sponsoring tomorrow from 9 a.m. to 5 p.m. in Pritchard Hall of the church will be diverted into three funds, one for the local church in the form of a pledge and for the maintenance of the church kitchen. The balance of the proceeds will be divided between Home and Foreign Missions.

As has been the custom in the past, the Fellowship will buy materials and sew clothes for Navajo Indians, the garments to be distributed by the mission representative in New Mexico. Some money as well as clothing donations will go to Congregational mission fields in Africa and India.

The usual collection of bargains in used clothing, furniture, household goods, costume jewelry and bric-a-brac will be available at tomorrow's sale.

Mrs. William Burr and Mrs. John Rudbach are co-chairmen of the project, assisted by Mrs. Frank Marsh and Mrs. Percy Kortkamp. Mrs. R. H. Pickett is president of the sponsoring organization.

REDWOOD PLYWOOD

For your den, rumpus room, or for any interior walls which you'd like to finish in wood, we recommend that you consider Redwood Plywood.

You can finish it in the warmth and beauty of its natural color. Or you can paint, stain, bleach, tint, varnish or lacquer it.

It comes in sheets 4 feet by 8 feet, saving labor.

And of course we have various fir and hardwood plywoods as well. They're on display in our salesroom, as are other interior finish materials.

Just drive in our yard and park.

Let us serve you.

Hammond
The dependable
Lumber Company
2621 East Walnut Street
East Pasadena
SY. 6-5361 or RYan 1-6232
Duane Garvin, Mgr.

TAX DEDUCTION?

For the first time this year an unmarried person who is required to maintain a household for the benefit of relatives is entitled to special treatment that may reduce his income tax liability.

SPELL TELEVISION WITH 2 I's
SEE TELEVISION WITH 2 EYES
ENJOY TELEVISION WITH ONE EYE
the "COSMIC EYE"
by SPARTON

Peace of Mind since 1889
...AND NOW 3½% (current rate) per year

HERE'S WHY HOME IS AMERICA'S FASTEST GROWING SAVINGS INSTITUTION!

... let HOME help you earn more with safety right now!

1. High return...now 3½% per year (current rate)
2. Resources over 100 million dollars
3. Insured safety for each account to $10,000
4. Convenience...7 beautiful offices to serve you
5. Passbook accounts for any amount, anytime
6. Certificate accounts...earnings by check four times a year
7. Never a service charge...no withdrawal "red tape"
8. Your investment always at par value plus a generous return
9. Earnings declared in advance...you can be SURE!
10. Convenient free parking at all offices
11. Safe, swift save-by-mail plan...we pay postage
12. Sound management, lowest operating costs, more saver benefits
13. Modern facilities...with old fashioned service
14. Peace of Mind since 1889...64 years of safety
15. Funds transferred without loss of earnings if account is opened by the 10th of any month.

resources over 100 MILLION DOLLARS
America's Fastest Growing Savings Institution
HOME SAVINGS
and Loan Association of Los Angeles
118 E. HUNTINGTON DR., ARCADIA • DOuglas 7-3573
Other Offices:
LOS ANGELES • STUDIO CITY • LONG BEACH
BEVERLY HILLS • HIGHLAND PARK • HUNTINGTON PARK

KIM JOHNSON APPLIANCES -- NEAREST SERVEL DEALER
SY. 5-2266 Sales & Service SY. 6-9953
3747 EAST COLORADO (East of Rosemead Blvd.) PASADENA

TELEVISION

RECEPTION FOR EVERYONE
THROUGH
MEYER TV MASTER SYSTEM
ALREADY IN OPERATION
SEE IT DEMONSTRATED

WE NOW HAVE RECEPTION ON CHURCHILL RD., CANYON CREST DR., BROOKSIDE LANE, CYPRESS CT. AND EAST GRANDVIEW.

ANYONE WISHING TO TIE-IN TO THIS SYSTEM GET IN TOUCH WITH US . . .

CALL CUSTER 5-3031

The Cost Will Be $75.00 Installed, $2.00 Per Month or $18.00 Per Year

WE NOW HAVE A COMPLETE FACTORY AUTHORIZED SERVICE DEPARTMENT

OUR STAFF IS EQUIPPED TO GIVE YOU PROMPT AND EFFICIENT SERVICE . . .

ALL WORK GUARANTEED

● Open Every Evening Till 9 ●

MEYER TELEVISION
SALES & SERVICE
282 W. SIERRA MADRE BLVD. CUster 5-3031

Another new
FIRST IN REFRIGERATION
-and GAS has got it!

the AUTOMATIC ICE-MAKER
IN THE 1953
SERVEL GAS
REFRIGERATOR

Makes ice cubes without trays and puts them in a basket—automatically

Have all the ice cubes you want *without doing a thing!* Install the 1953 Servel Gas Ice-Maker Refrigerator.

This new feature is the greatest advance since the invention of silent, flame refrigeration. *And...gas has got it!*

The Ice-Maker starts itself ... refills itself ... stops itself ... constantly keeps a basketful of *IceCircles* ready for use. This means no trays to fill, no trays to spill, no trays to empty or forget to refill.

The 1953 Servel Gas Refrigerator has all the exclusive advantages that makes gas refrigeration best. The Servel Gas refrigeration unit is permanently silent, makes ice and cold without moving parts, lasts longer and carries a 10-year unconditional guarantee. Now the superior Servel Gas Refrigerator offers you the exclusive Ice-Maker, too. Why be satisfied with less? See your Servel dealer or Gas Company tomorrow.

SOUTHERN COUNTIES GAS COMPANY
Live better, spend less with GAS

Druten's Comedy Ends Sunday at Playhouse

The success of John van Druten's hit comedy, "Bell, Book and Candle," plus the stellar appearance of Hugh Marlowe and K. T. Stevens in the lead roles, has brought an added week to the run at Pasadena Playhouse. The fourth and final week ends this Sunday, Mar. 8.

The world premiere of "Nightshade," new Ken Englund-Sidney Field thriller, comes to the Playhouse on Mar. 12.

'ECLIPSES' SHOWN AT PLANETARIUM

Solar and lunar eclipses, the phenomena which struck fear in the hearts of ancient peoples and which have unfailing fascination for moderns, will be reproduced and explained in detail as a highlight of "Eclipses," the March planetarium show at Griffith Park Observatory.

"Eclipses" will be offered at 8:30 p.m., Wednesday through Sunday, and at Saturday and Sunday matinees throughout the month.

. . THEATRES . .

SIERRA MADRE
CU. 5-3301
"Your Hometown Movie"

— NOW PLAYING —
"Million Dollar Mermaid"
In Technicolor
Esther Williams - Victor Mature - Walter Pidgeon
— Plus —
"Pony Soldier"
In Technicolor
Tyrone Power

LYRIC
295 E. FOOTHILL BLVD. MONROVIA
Choice of the Valley

— Now Playing —
"RUBY GENTRY"
with Jennifer Jones and Charlton Heston
—Plus—
"ANDROCLES and the LION"
Victor Mature - Jean Simmons
Special Kiddie Show Saturday
1 P.M.—Doors open 12:30
Abbott and Costello
"MEET CAP'T. KIDD"
Also 7 Cartoons
Sun. - Tues.
"THE NEW JAZZ SINGER"
"THE TROPIC ZONE"

BIG SKY
DRIVE-IN THEATRE
1044 E. Huntington, Monrovia EL. 8-2565
—SEE MOVIES BEST—
ON THE LARGEST SCREEN IN THE WEST
Starting Mar. 4 thru Mar. 10
ANGEL FACE
Starring Robt. Mitchum, Jean Simmons, Herbert Marshall
— also —
GUN SMOKE
Color by Technicolor
Starirng Audie Murphy, Susan Cabot, Paul Kelly

CROWN
1291 N. RAYMOND Pasadena SY 6-3131 CONT. from NOON
NOMINATED FOR FIVE ACADEMY AWARDS!
Olivia de Havilland
in Daphne du Maurier's
"My Cousin Rachel"
with RICHARD BURTON
Paramount presents
Tropic Zone
COLOR BY Technicolor

Mr. Television
WHAT PERFECT BALANCE!
FOR TV SERVICE BY REAL EXPERTS, ALWAYS CALL

RADIO-T.V. SERVICE
EDDIE'S
CU. 5-3327
81 W. Sierra Madre Blvd.

YOUR AUTHORIZED DEALER FOR
ADMIRAL - G.E. - OLYMPIC - R.C.A. - WESTINGHOUSE
Licensed and supervised by County of Los Angeles.
Member of El Monte Chamber of Commerce.

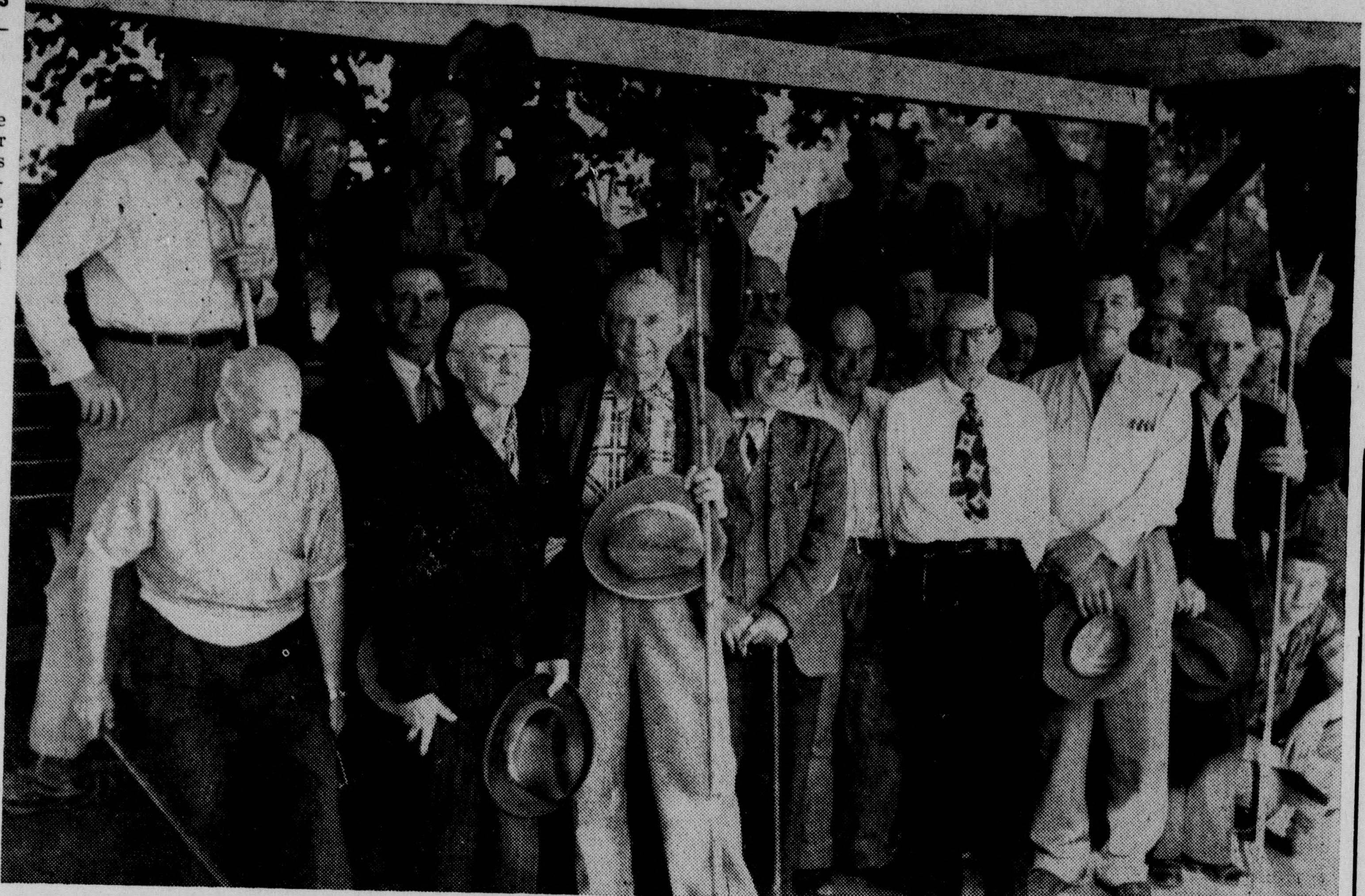

THEY MAY CALL THEMSELVES THE "SHUFFLEBOARD GANG," but officially they are the Sierra Madre Adult Recreation Club, organized 10 years ago when their best game was horseshoes. But "shoes" or "shuffle," they're a happy-go-lucky bunch that have more fun than just about anybody. Back row, left to right: Charles Louk, Claude Karns, Willard Evans, Joseph Hedges, George McCrae, Arthur Morse, and Harvey Herring. In the front, slightly crowded: W. Wigle, John Glasscock, "Pappy" Wigle, Edward Funkhouser, Edward Per Lee, Robert Harrison, president of the club; Howard Holbrook, Robert Smith, Edward Richardson, Elmer Young, Ralph Steele, J. A. Bates, John Chambers, John Ogden, Lee Anthony, Chris Nelson, and young guest player, Paul Graff.

They Shuffle A Mean Cue In The Adult Recreation Club

Anyone who thinks that shuffleboard is just a tame game of shoving a few disks with an old stick should drop around City Park some day to visit the Sierra Madre Adult Recreation Club. The way club members play it, it's a game of skill and excitement.

Last Saturday offered a good example when more than 50 people applauded a close contest played by 20 members against the Whittier Shuffleboard Club. After three half-hour games, the Whittier team won by four points, but the losers drowned their sorrow in doughnuts and coffee, served to all, and nobody was downhearted for very long.

Most people refer to the group more informally, calling it the "Shuffleboard Club," but whatever its name its members also are adept at horseshoes, bridge, and canasta.

More important, their shuffleboard "sticks" are cues, but they aren't just any commercial cue that might be lying around for any passer-by to use. The members take pride in making their own special cues — of all kinds, styles, sizes and weights. Even the disks are a special brand, made of Gibsonite in Cincinnati.

When the club was organized 10 years ago, with 20 members, chief recreation was horseshoes. With three horseshoe courts to practice on, members were soon engaging in competitive leagues in Pasadena, Glendale, Whittier and other cities.

In 1945, the City of Sierra Madre installed a shuffleboard court as a trial feature which proved so popular that two more were added in 1947. A fourth horseshoe court also has been built.

With a present membership of approximately 40 persons, the club gives a party every two or three months, using its own cooking utensils to prepare the party food in the park's community kitchens. One of the features attractive to new members, who always are welcome, is the fact that the club charges no dues.

The president of the present Adult Recreation Club is Robert Harrison. Charles E. Louk, who was business manager for Sierra Madre's float in the Tournament of Roses this year, is vice-president. Secretary-treasurer is John Chambers; George McRae, court manager; and Ed Richardson, publicity.

By popular demand, Carl Martin is, unofficially, the "Official Chef." Which means that everyone helps in that department, but Martin is chosen to head the proceedings whenever possible.

Almost any day, between 1 and 4 o'clock in the afternoon, various members of the club can be found at City Park. Philip Mitchell, recreation director for Sierra Madre hopes to see floodlights installed by this summer, so that summertime evening hours may be extended.

BRIAR HILL LODGE
Established 1925
REST HOME FOR ELDERLY MEN
Fine foods—hair cut, shave, messenger service, radio, laundry, auto transportation,
Reasonable Rates
Separate Rooms
television.
Managed with a Personal Interest by C. J. (Clem) Pearce
Telephone No. CUster 5-0340

PUBLICITY CLASS OFFERED AT PCC

A class to study the technique of publicity writing, "Principles of Press Agentry," will be held each Thursday evening, from 7 to 9 o'clock, in room 235C at Pasadena City College. It is designed to help club publicity chairmen, as well as those who consider the field professionally.

The 15-week course will be conducted by Frank O. McIntyre, director of public relations for the California Teachers Association. Leaders in radio, television and newspaper fields also will describe their particular specialties to the class.

Further information may be had by calling the PCC Extended Day Office.

John Ydren Elected Dana Club Officer

John R. Ydren has recently been elected to serve as vice-president of the Dana Club of Pasadena City College. John is the son of John R. Ydren of 366 N. Grove avenue, and is a 14th year student at the college.

The Dana Club, for students that have geologic interests, assists students in fulfilling the requirements of geology majors.

Patronize the Advertisers.

Scanning *the* Sportscene

With Bob Brogger

I can't help it folks. I just can't get away from the Pasadena College Crusaders. They are a tremendous team, and they ought to receive a lot more publicity in the daily newspapers than they are getting. So, we shall endeavor to tell you as much as we can about these Crusaders. . . .

* * *

Ralph Leech, first string center for the team, has an up-and-coming brother named David. David plays for the Academy now, and next year he will play for the Frosh. Two weeks ago at the YRCA game, we got into an interesting chat about Ralph. I asked David about the brace on Ralph's right leg, and how it would affect him in basketball. (Ralph broke his leg and has been wearing the brace all season).

David's reply was, "He will be playing with it on as long as he plays basketball, but he never wears it any other time. However, it does affect his jumping quite a bit." Brace or no brace, he still has the best jump shot on the coast.

Pasadena College (known in sporting circles as Pasadena Nazarene to eliminate confusion with Pasadena City College) has been competing on an intercollegiate basis only since World War II.

On Mar. 3 and 4 the Crusaders went to Whittier for the SCICA District 3 playoffs. If they win, they go to Kansas City on Mar. 28, to represent this area in the NAIA Championships.

(This column was written before the Whittier game, as any basketball fool—with apologies to Al Capp—"kin plainly see!" More about this next week . . .)

Let's get one thing straight about them. Too many folks think that they are a Junior College. They are not! The grades extend through just the same as any university such as USC. Although there are higher grades at the universities, you'll never find an athlete over the 16th grade on the team. But the reason they do not play each other is that Pasadena College is a much smaller school.

* * *

Also let's not forget the fact that all these great players will be back next year. Yep, that's what the old man said. All the first stringers and practically the whole roster are juniors, which means another year for these basketball wizards.

COLORADO PICNIC

There will be an all day reunion for Coloradoans and friends at the "Colorado Mid-Winter Picnic" Sunday, Mar. 8, at Sycamore Grove Park, Los Angeles.

V.F.W.
Harry L. Embree Post,
No. 3208
★★★
Meetings Every
2nd & 4th Wednesday
★★★
"If you served Overseas you belong with us."
★★★
37 East Montecito CU. 5-9066

The BOCAROY
disappearing
CLOTHES LINE

Rolls away like a window shade
Clean sparkling steel lines, (150 ft.) coated with non-rusting plastic. Ready in a jiffy on washday . . . disappearing like magic when not in use. Clears your yard of lines and poles. Positive locking lever assures tight non-sagging lines.

WE GIVE AND REDEEM GOLD BOND STAMPS
Sierra Madre Hardware
31 W. Sierra Madre Blvd.
CU. 5-2331 (Parking in Rear)

MUSIC ARTISTS AT L. A. PHILHARMONIC

Vocal artists and a famous violinist complete the current season for the Community Civic Music Association in Philharmonic Auditorium, Los Angeles.

Violinist Micha Elman returns to Philharmonic Auditorium Mar. 18 for his only Los Angeles recital.

Tenor Jan Peerce will sing on Mar. 24 and Helen Traubel will complete the series for this season with her Philharmonic Auditorium recital on April 7.

Give to the Red Cross campaign to help obtain gamma globulin to fight polio.

WORRIED ABOUT CLOTHES
SHRINKING?
No need to when you have your
Dry Cleaning Done Correctly
CERTIFIED FUR STORAGE
●
WEBER'S
CLEANERS & DYERS
140 South Rosemead
(Just South of Colorado St.)
SYcamore 3-8826

THOMPSON'S TV TOWNE
Announces the Installation of
A CO-AX CABLE
With No Noise or Disturbance
In the Following Sections of Sierra Madre:
All Streets In Between East Montecito and Cypress Ct. Area
WITH 5 TO 7 CHANNELS
THOSE INTERESTED CALL
CUSTER 5-3809
THE COST WILL BE APPROXIMATELY THE SAME AS AN ANTENNAE INSTALLATION
Television and Radio Repair Service by an Electronic Engineer
• OPEN EVERY NIGHT TILL 9 •
THOMPSON'S TV TOWNE
187 W. SIERRA MADRE BLVD.

AUTO PAINTING
Like New Again
SPRAY PAINTING BY EXPERTS
also . . .
SKILLED BODY REPAIR WORK
Let us give your car a like-new look. Our car painting is done right . . in a dust proof booth.
Stop in for a free estimate.
All Work Guaranteed to Your Satisfaction
FREE PICK-UP AND DELIVERY — CALL DOuglas 7-2144
ARCADIA MOTORS
DE SOTO and PLYMOUTH SERVICE
Frances B. Farrell
ARCADIA
100 South First Ave.
DOuglas 7-2144
J. T. (TOM) MAY
SIERRA MADRE
22 East Montecito
CUster 5-1146
WE SERVICE ALL MAKES OF CARS

You'll say "WOW"!

You'll say Ford's stolen the show for the 5th year in a row!
You'll say those 41 "Worth More" features are really something!
You'll see why Ford's worth more when you buy it . . . worth more when you sell it!
This '53 Ford will "spoil" you for any ordinary car. It gives you a choice of V-8 or Six "GO." It brings you a new Wonder Ride. You'll find Center-Fill Fueling, a quality-design Crestmark Body, a big curved one-piece windshield, suspended pedals. It's easy to see why this Ford is the "Worth More" car for '53!
The New Standard of the American Road
See it . . . Value Check it . . .
Test Drive it at your Ford Dealer's
White sidewall tires optional at extra cost. Equipment, accessories and trim subject to change without notice.
F.D.A.F.
The swing is to the 1953 FORD
CARL HANSEN
120 W. Sierra Madre Blvd.
CUster 5-2321
"TV At Its Best! Don't Miss 'Ford Theater' KNBH (4), Thursday 9:30 P. M."

© NORM ADVERTISING, Inc.
NO TALL STORY THIS!
The Arcadia Lumber Company is noted for its complete stock of Schlage Locks and Hall-Mack Bathroom fixtures.
For superb beauty, our two popular Hall-Mack lines can't be beat: Coronado and Tempo.
You'll also find our Schlage Locks will give you top protection and trouble-free performance. Installation is quick and easy. Stop in — see for yourself and we know you'll want both for your home.
FREE ESTIMATES BUDGET TERMS
ARCADIA Lumber Company
214 N. SANTA ANITA AVE, ARCADIA, CALIFORNIA
Phone DOuglas 7-3531

CLASSIFIED
ADVERTISEMENTS

100 HASTINGS
From page six

960 residents who had signed the petitions which he then filed with the commission. H. M. Davidson, 535 Cliff drive, described how the lights from Consolidated Engineering's present plant glare onto his patio and in bedroom windows. Thornton McCarthy, 3805 Mayfair drive, called on the commission to settle the question once and for all and protect the home owners' investments in their high priced property. Don Becker, 1026 Cynthia avenue, as a representative oft he 40 board members of the Northeast Property Organization, asked to be put on record opposing the measure. A representative of the Mormon Church described the beautiful building they are erecting and asked for its protection by fine neighboring residential property, either single or multiple-dwelling.

Two new residents, Mrs. Lee Kadason, 795 Calderwood Lane, and Mrs. William H. Gulack, 690 Rim road, expressed the fact that had they known that industrial property might be encroaching on this section, they would never have bought here, and that they new regretted that they had.

A brochure picturing "Instrument Park" was described by James White, 3745 Mayfair drive, as a "perfect example of Hollywood Pageantry." Edwin Franke, 3705 Greenhill road, remarked that "the only part that will be a park is the parking lot" and went on to point out that the lots may soon overflow on neighboring streets and eventual growth may necessitate erecting buildings on the parking lots, thereby eliminating them entirely.

How impossible it is to fight nuisances once property is rezoned was described by Arthur J. Seidel, 595 Rim road, from his past experience in such. The remaining residents present then formed a long line and filed in front of the commission to voice their individual protests.

It was after 6 p.m. when these people were given their opportunity to speak, since two lengthy hearings on other rezoning requests had been scheduled first. In the 10 minute time limit called for by the commission, Joe Cummins, 605 Rim road, speaking for the opposition, expressed the possibility of a law suit to be filed by the property owners against Consolidated Engineering Corp. and the developers of the acreage.

According to regular procedure, the petition is to be reheard by the Pasadena Board of Directors at a future date.

Mr. Meserve of the Ranch reminds area residents: "Our battle is by no means won as decisions in the past have been reversed by the board. Our forces must be doubled to present our case at the next meeting. Make it a must to appear and voice your protest at that meeting."

CLASSI. QUOTES

WANTED: Dependable boy for Saturday yard work.

"I thought I had cancelled my ad," said Mrs. Charles Peterson, "until calls started coming in again today after the paper was out. Actually the job was filled on the Thursday of the first insertion, soon after boys started coming home from school."

CLASSIFIED RATES

Per line	15c

50c Minimum Per Insertion
Deadline—Tuesday, 12 noon.

WORK WANTED

JAPANESE, EXPERT gardening, by the month. Call George Hashitsume after 5. CU. 5-0619. A*3-5,12,19,26

FURNITURE REPAIRED, refinished. Springs tied. CU. 5-0003. A:3-5

BABY SITTER. Middle aged mother. Reliable. References. Evenings only. CU. 5-3051. A:3-5,12,19

TEEN-AGE BOY would like yard work after 4 p.m. and Saturday. CU. 5-9276. A*3-5

SEE HANK for light hauling, odd jobs of any kind. License 238. Call CU. 5-9310. A*2-26;3-5,12

SAWS FILED, TOOLS SHARPENED, SCISSORS GROUND. 98 S. LIMA. O:9-11tf

IRONING AND LAUNDRY. Done in my home. Reasonable. 111 N. Sunnyside. CUster 5-3779. A:9-27tf

SIERRA TREE SERVICE: Pruning, wrecking. Power saw. Fully insured. CU. 5-3312. A:2-2tf.

ALTERATIONS, experienced. Ladies' and Men's. Mrs. Atwell, 48 Esperanza. CU. 5-6191. A:9-25tf

THOMAS HOUSE CLEANERS. Mar. Specials. Wash walls, ceilings, woodwork, windows, wax and polish floors, janitor service. SY. 4-7857. A:11-20tf

SIERRA MADRE BOOKKEEPING SERVICE. Simplified systems installed and maintained, part time. Typing service available. Free consultation. CU. 5-9788. A:1-29tf

TYPING SERVICE. No job too big or too small. Manuscript, Thesis, General Office, Expert Stencil Cutting and Mimeographing. Pica or Elite type. Pickup and delivery. Call Alyce Herrold, CU. 5-6226. If no answer, call CU. 5-1100. A:Feb.tf

IRONING DONE in my home. 134 W. Highland. A:2-12,19,26;3-5

JUNIOR HIGH school girl would like baby sitting. Barbara Estes. 159 W. Montecito. CUster 5-0946. A:10-30tf

HIGH SCHOOL BOY, 16, wants gardening or other work on Saturday. Local references. Call CU. 5-1136 after 5:30 p.m. A:2-19,26;3-5

HELP WANTED

WANTED—Sitter Tuesday morning 1½ hours for 3-year-old girl. CU. 5-0859. B:3-5

NEED A WOMAN for general housekeeping 5 mornings a week. CUster 5-1137. B:2-26;3-5,12

TWO ADULTS want woman for housework 10 a.m. to 4 p.m. Call CU. 5-9737. B:3-5

NEED WOMAN with transportation for light housework and care of 7-year-old boy 5 days a week, 2-6 p.m. Able to stay later occasionally. CU. 5-0883. Sierra Madre location near Double Drive. B*3-5

WOMAN AS companion to middleaged lady; meals and light housekeeping; 6 days week. CU. 5-3809 days, CU. 5-3998 eves. B:2-26;3-5,12

FOR SALE—REAL ESTATE

COMFORTABLE 7-ROOM house, 2 baths plus small studio cottage; three quarter acre, high in Sierra Madre. Must sell at once, make offer. CU. 5-0793. C:3-5

LOT FOR SALE—60x130. Priced for quick sale, $3500. Ralph Burns, CU. 5-1244. C:3-5

FOR RENT

DOUBLE GARAGE, cement floor, suitable for storage, close in. CU. 5-1787. D:2-26;3-5,12

FURNISHED ROOM in lovely new home suitable for teacher or business person. Breakfast privileges. After 5, or Saturdays, CU. 5-1389. D:2-26

2 BEDROOM UNFURNISHED house. Fireplace, basement, furnace, dbl. garage. Separate lot, 2 blks. to bus. Adults. CU. 5-0628. D:3-5

COMFORTABLE ROOM (single bed) in refined home in quiet neighborhood, near transportation. CUster 5-0012. D*3-5

ONE BEDROOM house, partly redecorated. Suitable for couple. Utilities paid. Close in. Near bus line. Reas. 161 E. Montecito. D:3-5

TWO ROOM APARTMENT: Upstairs bedroom, kitchenette adjoining bath. Lady preferred. CU. 5-1974. D:3-5,12,19

TWO BEDROOM unfurnished apartment. $80. CU. 5-3042 after 5 p.m. D:3-5

2 BEDROOM, 1½ bath, double garage, fireplace. Will take children. $110 per mo. CUster 5-1244. D:3-5

FURNISHED APT. for one or two adults; utilities paid. Apply 91 W. Grandview. D:2-26;3-5,12

FOR SALE—MISCELLANEOUS

WE BUY and sell tools, machinery, furniture. DON'S USED MERCHANDISE, 1210 S. Myrtle, Monrovia. ELliott 8-6880.

FERTILIZERS, Cow and Steer Manures, Vigoro, Growmaster, Peat, Leaf Mould, etc. WARD NURSERY, 192 North Mountain Trail. CUster 5-9909. E-tf

FEMALE CANARIES. 141 Esperanza. E*2-19,26;3-5

SIMPLEX HOME IRONER, slightly used. Reasonable. CU. 5-1183. E*2-26;3-5,12

NICE DINETTE set, $15. Good gas range, $5. 101 N. Sunnyside. CUster 5-0962. E:3-5

TYPEWRITERS: Remington Noiseless, Model 6. $35. Good machine. Remington Standard Portable, $25. Good condition. CU. 5-9404. E:3-5

6.9 CU. FT. FRIGIDAIRE refrigerator, $75. Excellent condition. CU. 5-2302. E*3-5

1939 4-DOOR CHEV. sedan. Very clean. $195. 625 Ramona. CU. 5-0740. E:3-5

BOY'S 24" BICYCLE, with basket, $10. CU. 5-3000 after 6:30 p.m. E:3-5

STOVE, REFRIGERATOR, box spring and mattress, marble top chest, 11½ x 20 rug, bookcase, chairs, misc. CU. 5-3042, after 5 p.m. E:3-5

USED WESTINGHOUSE 6' refrigerator. Working condition. $15. CU. 5-1681. E*3-5

ATTENTION
CORONET "K" PLAN OWNERS
FOR SALE AT SACRIFICE: Boucle carpeting and rubber matting for ¾ and full bath. CU. 5-2518. E:3-5

OLDS MODEL 66 club sedan, 1947. Hydramatic drive, radio, clock, heater. Under market price. John Bernstein, 500 N. Adams. E*3-5

MISCELLANEOUS

THE LONA BARON STUDIO
Play at once with ease.
Corrective work
for Teachers' use in Piano
CUster 5-9748

FOR RENT—Used Refrigerators $5.50 month; Used Washers $4.50 month. 90 day rent may be applied on purchase.
RASMUSSEN APPLIANCES
43 N. Baldwin CUster 5-9258

SIERRA MADRE TRANSFER. Local and long distance moving. CU. 5-3374. I:8-4tf

VERY LOW RATES. Household moving and transfer service. Local and long distance. 24 hr. service. SYcamore 9-2273. I:11-20tf

"THE HERTEL Standard Reference Bible, the World's most outstanding, unique, usable and practical Bible of the 20th Century." Sierra Madre, Box 333. CU. 5-9892. I:2-12,19,26;3-5

WONDERFUL COLLIE dog free to good home; also small dog, part fox terrier. CU. 5-3377. I:3-5

WANTED TO BUY

WANT TO BUY house in Coronet or Hastings. Will pay cash to loan. CU. 5-9450. M*1-8tf

WANTED TO BUY a small lot in good neighborhood suitable for building artistic home for one person. Phone details to CU. 5-3324. M*3-5tf

SERVICES

SPENCER CORSETS and BRAS. Home or shop fitting by experts. 19 years' experience. EL. 8-7849—SY. 2-8600. O

ROOMS - BOARD

Mountain View Guest Home
Private room - private entrance to bath. Ambulatory guests.
SEE THIS HOME
1195 Bresee Ave., Pasadena
SYcamore 8-4743

WE NEED LISTINGS

We have already sold so many properties through our REALETERIA sales method since the First of this year that we are in acute need of more listings—particularly of good 2 and 3 bedroom homes up to 10 or 12 years old.

We are prepared to help work out complete financial arrangements to give sellers the money they want and make it possible for buyers to buy on acceptable terms.

Planning to sell? Give us a call and let's talk it over.

REALETERIA
304 W. SIERRA MADRE BLVD.
Opposite Post Office
CU. 5-3433

All Ford Dealers in Southern California
Big Special RING JOB
Ford V-8 Passenger Cars Only
Here Is What
YOU GET:

Labor, install rings	$29.40
Genuine Ford Rings	14.93
Genuine Ford Gaskets	3.00
5 Quarts Oil	2.15
Total regular price	$49.48

NOW ONLY $29.85
(Budget Terms)
NO DOWN PAYMENT
(On Approved Credit)
OFFER GOOD UNTIL MARCH 20
Save Money . . . Time
Get a Better Job . . . See
Your Friendly Ford Dealer
Carl Hansen
CUster 5-2321
120 W. SIERRA MADRE BLVD.

T. W. NEALE
Est. January 1, 1925

◆

INSURANCE
REAL ESTATE
NOTARY

MR. A. F. FISH, Real Estate Representative
66 W. Sierra Madre Blvd. CUster 5-1216

INSURANCE

We Represent—

- The Travelers Insurance Companies
- Westchester Fire Insurance Company
- The New Zealand group

HARRY A. LANGE
REAL ESTATE INSURANCE
13 Kersting Ct. CUster 5-0385

T. V. TIPS

ANOTHER BULLSEYE!
SPORTY, YOU ALWAYS GET TV VALUES WHEN YOU AIM FOR

EDDIE'S CASH & CARRY
SAME DAY
T. V. SERVICE
Bring your set in the morning. Normal repairs finished for afternoon pickup. WE SAVE TRAVEL—YOU SAVE MONEY.
—or—
PROMPT HOME SERVICE ..
Our usual quality repair still available at your home.
Our 20th Year of Engineered Service
Eddie's Radio & T. V. Service
81 W. Sierra Madre Blvd.
CU 5-3327 FL 7-4821

REDWOOD AND STUCCO
GARDEN HOME

15 x 21 living room with hearth fireplace, plus cozy dinette, all wood panelled; two spacious bedrooms and Lanai den. Step-saving kitchen. Unit heat. All in a garden setting of green lawns, camellias and flowering shrubs. A true home, well-located in fine Sierra Madre neighborhood. EXCELLENT INSURANCE LOAN AVAILABLE. $5,000 dn. $17,950. Exclusively with

Pangborn Realty Co.
344 W. SIERRA MADRE BLVD. CUster 5-0201

$15,950 -- $4,500 down

Secluded three-bedroom stucco within one-block of downtown Sierra Madre. Lots of windows, patio, barbecue. General fruit and shade trees.

Exclusive with
John C. Loomis
REALTOR
38 W. Sierra Madre Blvd. CU 5-3312 Sierra Madre

BUSINESS DIRECTORY
RAPID REFERENCE TO RELIABLE BUSINESS SERVICES

WANTED

ADDITIONAL MEMBERS needed. Car pool, Coronet to Wilshire-Flower vicinity. Workings hrs. 8 to 4:45. CU. 5-2909. K:3-5,12,19

WANTED: A ride to and from Sierra Madre and Monrovia. Working hours 8 to 4:30. Call CU. 5-1734 after 5 p.m. K:3-5

CLASSI. QUOTES

"Hold my ad for awhile," said Angela Cary, landscape consultant. "It's made me a little busier than I'd planned to be!"

MUSICAL INSTRUMENTS

ACCORDIONS
New and Used
Easy terms CUster 5-9704

GOULD MUSIC CO.
Pianos and Organs
Sales - Rentals - Service
Open Monday and Friday Evenings
1296 E. Colorado
SY. 6-8189

ALTERATIONS

ALTERATIONS
by
THE MISSES DICKINSON
775 Idle Hour Lane CU. 5-0562

AUTOMOBILES

EDWARD F. KING CO.
STUDEBAKER
Sales & Service
General Repair Service
USED CARS
925 W. Foothill, Monrovia
ELliott 8-4587

Huntington Motors
British Car Headquarters
New 1952 Morris Minor
Sedans, Convertibles
Up to 45 miles a gallon
As Low as $450 down, $40 mo.
1002 S. Myrtle Monrovia
ELliott 8-0111

CARL HANSEN
YOUR FORD DEALER
NEW CARS AND TRUCKS
A-1 USED CARS
Completely Modern Service and Lubrication Department
Tires, Batteries & Accessories
We Repair all makes
Free Pick-Up and Delivery
120 W. Sierra Madre Blvd.
CUster 5-2321

IT'S A CINCH
We pay more for good used cars than anybody in this community. Before trading or selling your car, call or drive to
LEON KINGSLEY
SYcamore 3-3123
2161 E. Colorado St.

HUDSON
Sales and Service
Established 1919
Silcott Brothers
123 S. Myrtle, ELliott 8-1871
Monrovia

AUTO LAUNDRY

WASHING - POLISHING
GLAZING
Mar. Special - Wash Jobs $1.00
Pick-Up and Delivery
CALL JIM
CUster 5-1378
71 E. Montecito—Rear Ice Co.

Classified Ads Bring Results.

AUTO PAINTING

Collision Repairs - Auto Glass
Complete Refinishing
Special Body Work
SIERRA MADRE PAINT AND BODY SHOP
15 Auburn CUster 5-1755

BEAUTY PARLORS

SIERRA MADRE
BEAUTY SALON
CUster 5-3381
for an appointment
16 W. Sierra Madre Blvd.

BUILDING

BETTER HOMES
FOR BETTER LIVING
R. H. RHODES
BUILDER
Licensed and Insured
76 Canon Dr., CUster 5-1267

REMODELING
REPAIRING
All Types of Carpentry Work
M. G. BROWN
CUster 5-0793

CABINET WORK

BETTER GRADE HOME CABINETS & PLYWOOD
See Our Knock Down Tables for Picnics, Patios, Ping-Pong
Sierra Madre Cabinet Shop
157 E. Montecito CU. 5-0460

DRY CLEANING

UPHOLSTERY & RUGS
CLEANED
Our Color-Nu process restores original color.
LUND'S
701 N. Lake, Pasadena
SY. 4-9733—SY. 7-7468 Eves.

SIERRA MADRE TAILORS AND CLEANERS
W. E. CRAIG, Prop.
Pressing, Expert Repairs, Alterations
CUSTER 5-1591
14 W. Sierra Madre Blvd.

LA LONE CLEANERS
COMPLETE SERVICE
LAUNDRY & DRY CLEANING
(S&H Green Stamps)
82 W. Sierra Madre CU. 5-1437

ELECTRICAL APPLIANCES

DUMAS & SON
We repair all makes of
RADIOS, AUTO RADIOS, WASHING MACHINES,
Vacuum Cleaners, Irons, Toasters. Anything electrical.
Wringer Rolls Sold or Fitted to any Model Wringer
12 N. BALDWIN, CU. 5-1596
If we can't fix it throw it away.

FLOOR SANDING

FLOORS
Sanded, Refinished, Installed
Free Estimates
PAUL MARTIN
SYcamore 6-0124

NEW FLOORS INSTALLED
FLOOR SANDING
CLEANING
REFINISHING
Dura Seal Finish Specialty
Waxing and Varnishing
DOUGLAS 7-9342
ERIC P. NELSON
802 Tindalo Road
Arcadia

FLORIST

Georgene's Flowers
Sierra Madre Hotel
Complete Floral Service
As Near As Your Phone
For All Occasions
FLOWERS SENT BY WIRE
Anywhere—Anytime
FREE DELIVERY
CU. 5-0113

GENERAL CONTRACTING

FRANK HILDEBRANDT
1326 So. 6th Ave., Arcadia
BUILDING CONTRACTOR
New Homes-Additions-Repairs
Remodeling - Free Estimates
PHONE DOuglas 7-1423

GENERAL CONTRACTING

M. DE LA TORRE
General Building Contractor
CUster 5-1290

HOME APPLIANCES

RASMUSSEN'S
Top Trade-in Allowances on Washers, Refrigerators, Ranges and Ironers.
Your GE, Westinghouse,
43 N. Baldwin CU. 5-9258
Maytag Dealer.

HOTELS

HOTEL
SIERRA MADRE
Easily Accessible to Metropolitan, Mountain and Beach Areas
Reasonable Rates to Permanent Guests
CUster 5-9078
SIERRA MADRE, CALIF.

LAWN MOWERS

LAWN MOWER SERVICE
WELDING - GENERAL REPAIRING
R & H REPAIR SHOP
80 Montecito Ct. CU. 5-3224

LAUNDRY

SELF SERVICE
WASHAMAT
35 E. MONTECITO
8 to 6 Except Sundays

LINOLEUM

SIERRA LINOLEUM
LINOLEUMS TILES
WINDOW SHADES
VENETIAN BLINDS
INSTALLATIONS
Call CU. 5-1006 for Estimates

NEWSPAPERS

For Home Delivery
Pasadena Star News
L.A. Examiner &
Herald-Express
CALL CU. 5-1468
Wm. R. Mackie
183 W. Sierra Madre Blvd.

LOS ANGELES TIMES
Take the Times at home!
Home delivery is convenient, thrifty.
For service call
Thomas Miller, Jr.
CU. 5-9863
98 E. Sierra Madre Blvd.

News of Your Community
in the
SIERRA MADRE NEWS
« «
Subscription $3.00 Yearly
« «
We're glad to mail subscriptions to your out-of-town friends and relatives.
Call CUster 5-3324

PAINTING, DECORATING

PAINTING & PAPERING
25 Years in Business
Office — SY 2-3781
Home — CU 5-2001
HARRY C. MARTIN
115 S. Sunnyside

PAINTING & DECORATING
INTERIORS - EXTERIORS
Best of References
Free Estimates or by the Hour
CARL M. PROFFITT
CUster 5-0188 Evenings

RALPH KINNAMAN
Licensed Contractor
Decorating, Painting, Paper Hanging
ATlantic 9-4408
ELliott 8-5456

HENRY VIS
Painting and
Paperhanging
CUSTER 5-3379

PET FOODS

Nickel's Pet Supply
Birds and Bird Supplies, Tropical Fish and Supplies, Fresh Horsemeat and Pet Supplies of all kinds. Delivered to your door. 720 W. Huntington, Monrovia. Phone ELliott 8-2407.

PLUMBING

PLUMBING
and
SHEET METAL
SIERRA MADRE
HARDWARE CO.
31 W. Sierra Madre Blvd.
Telephone CUster 5-2331

RUG CLEANING

JERRY'S RUG CLEANING SERVICE
Wall-to-Wall Our Specialty
Cleaned and Moth Proofed
In Your Home - Free Est.
CU. 5-1182 Eves. CU. 5-0744

SAWS SHARPENED

SAW FILING
SCISSORS, KNIVES,
TOOLS SHARPENED
R & H REPAIR SHOP
80 Montecito Ct. CUster 5-3224

SEWING MACHINES

CLEARANCE SALE ON ALL NEW DOMESTIC SEW MACHINES
MEYER BROS.
TV & Radio—Sales & Service
282 W. Sierra Madre Blvd.
CUster 5-3031

SEWING MACHINE CLEARANCE

Drop head treadle	$17.50
Portable Electric	$29.50
Console	$49.50

Singer Portable, rental $4 mo.
REPAIRS ALL MAKES
FREE ESTIMATES
Authorized Dealer
ADLER ZIG-ZAG and NEW HOME SEWING MACHINES
Free home demonstrations.
JONES SEWING MACHINE COMPANY
341 N. Lake, Pasadena
SYCAMORE 6-7119

SOLD-RENTED-REPAIRED
Repair all makes.
Free estimates.
Authorized dealer for
NECCHI
Open Friday evenings
PASADENA
SEWING MACHINE CO.
827 E. Colorado SY. 3-6333
Pasadena

SHOE REPAIRS

CAM'S
SHOE REPAIR SERVICE
All Work Guaranteed
SHOES DYED TO MATCH YOUR GOWNS
CUster 5-1330
Hours 8 A.M. to 6 P.M.
90 E. MONTECITO

TELEVISION

MEYER TV SERVICE
Installation and Sales
Sparton - RCA
Philco - Packard Bell
CU. 5-3031, Res. CU. 5-0843
282 W. Sierra Madre Blvd.

TILE WORK

REAL CLAY TILE
Kitchens and Baths
Guaranteed Workmanship
JOHN K. GOODALL
Licensed Contractor
275 Churchill Rd.
CUster 5-3889

TRACTOR WORK

TRACTOR WORK
For Tractor Work, Discing, Grading and Wood Sawing
CALL Wm. BAWDEN
312 Grove CUster 5-9533

TYPEWRITER REPAIRS

HUGHES TYPEWRITER SERVICE
NEW & REBUILT MACHINES
Sales, Rentals, Repairs
Ph. ELliott 8-3131
618 S. Myrtle Monrovia

UPHOLSTERING

Bullington's Upholstery
Custom Built Furniture
Reupholstering
Tailor Made Slip Covers
EL. 8-6170, 103 W. Foothill
Monrovia

COMMUNITY UPHOLSTERY
Free Estimate call SY. 7-1939
RE-UPHOLSTER
Divan & Chair $35.50 plus fabric
—Terms—

WATCH REPAIRING

WATCHES — JEWELRY
Guaranteed Work
Quick Service
DECKER JEWELERS
512 S. Myrtle, Monrovia

RANDALL FISH LEAVES

Patrolman Randall Fish served his last day with the Sierra Madre Police Department last Monday, after being with the department 18 months. He has taken a new job with the Whittier police force.

Negotiations for a new working contract between the Southern California Edison Company and Local 47, International Brotherhood of Electrical Workers A. F. of L., were reported still in process yesterday at noon.

IS $1.50 TOO MUCH FOR A HAIRCUT?

Sure it is, $5000 is too much for a Cadillac, 27 cents is too much for a gallon of gas, 42 cents is too much for a 2½-ounce can of black pepper, $75 is too much for a two-room apartment.

One day I heard a lady sitting in a beauty shop waiting for her hair to be dressed, say, $1.50 is too much for a man's haircut."

I said, "How often do you have your hair done?"

She replied, "Oh, I have to have my hair done every week or it simply looks horrible."

I asked, again, how much does it cost, "$1.75 for my hair and I usually have a manicure for $1.25, too."

"How often does your husband have his hair cut?"

"About every three weeks."

Now is there anything that adds more to a man's appearance than a nice hair-cut? Is a lady's appearance more important than a man's? Have you ever seen a wealthy barber? How many barbers have you seen driving Cadillacs?

The general public does not know the inside of the barber business.

Barbers who do not own their own shop, work on a commission basis. They get from 70 to 75 per cent of each dollar taken in. A barber must furnish his own equipment. To become a barber one must attend a barber college and spend at least 1000 hours in study. Then he is eligible to take the State Board examination for his apprentice license. If he passes he then has to spend at least 18 months as an apprentice. Then he can try for his journeyman barber license. Only then can he own and operate his own shop.

Everyone knows there's a limited amount of work one can do with their hands. Barbers usually put in 50 or more hours a week, shop hours are generally 8 to 6. By the time the barber finishes, it is 6:30 or past. And there is no overtime. There's usually 3 or 4 hours during that day the barber is sitting, if a barber kept busy most or all of the time he would make as much in his 50- to 55-hour week as the butcher does in a 40-hour week.

But let's say that the average barber takes in $20 a day and he gets 70 per cent, and it adds up to $70 a week. Likely as not his wife feels that she had to work to meet the high cost of living and she claims herself as a dependent and he claims only himself. His deductions would add up to $13.35 and that would leave him a take-home pay of $56.65.

Would you work for that?

Folks seem to think that $1.25 is a lot of money for little Johnny's haircut. Far be it from me to criticize anyone for trying to save a dime. The other evening we were in a restaurant having dinner. A couple came in with a little boy about six. It was as apparent as the nose on your face that the little fellow had a home-made haircut. But that couple ordered highballs before dinner and both were smoking. Now what are you doing to your child when you send him out for other children to tease about his ragged haircut? The parental highballs would have paid for a decent haircut for little Johnny that would have looked nice for three to four weeks.

Shop owners have their side, too. Barber chairs that used to cost $125 when haircuts were 50 cents now cost $500. Clippers that were $8 are now $29.50.

Your barber is usually a good Joe, he listens to your worries and he laughs at your happiness. He gives you the best service he can render. Does his best to please you and always hopes you will return for your next haircut. He is grateful for your patronage. He hopes he pleases you.

But as we all know, no person can please everybody, regardless of how hard we may try. But treat your barber like a human being.

He or she is only trying to make an honest living.

A letter to the editor of the Pasadena Independent.

Reprinted by permission.

•
MIKES
BARBER SHOP
22 W. Sierra Madre Blvd.
•
IRA FOX
BARBER SHOP
38 W. Sierra Madre Blvd.

SONJA HENIE, THE QUEEN OF THE ICE, holder of 10 world's championships and three Olympic titles, brings her superb new Ice Revue of 1953 to the Shrine Auditorium in Los Angeles on Mar. 6. The lavish spectacle, with a glittering cast of 200, is scheduled for a three-week run at the Shrine.

LIGHT VOTE REPORTED

The vote yesterday on school bonds and propositions in the areas comprising Pasadena elementary, high school and junior college districts was reported "light" at 1:30 p.m. when the last pages of the News went to press. A heavy vote had been predicted.

ASSESSOR AVAILABLE HERE

Deputy County Assessor Mildred Muir will be at City Hall each Tuesday of this month, from 9:30 a.m. to 4:30 p.m., to assist people with their tax problems.

POLICE CHIEF
From page one

be considerably greater than the number of vehicle parking spaces requested on the streets of the area."

In some instances, McMillan says, garages that could be used for parking in the Canyon have been turned into workshops or other quarters.

The increase of population in the area, he points out, makes street parking more requested by individuals, but less safe for the general welfare.

During its meeting last Monday evening, the Sierra Madre Recreation Commission advised Charles James, City Council representative to the commission, to recommend to the council that the fence around the Canyon pool be moved back for the closed season to permit the parking of a limited number of cars.

MONARCH
COOL-WHITE ROOFS
New Roofs—Re-Roofing—All Types
Complete Repair Service
MONARCH ROCK WOOL
For Year Round Comfort
Other Monarch Services
Metal Awnings • Roofs • Patio and Terrace Coverings • Metal Weather-stripping • Rigid Asbestos Shingles • Wood Shingles and Shakes Applied With Oil or Stain Preservatives • Exterior Brick and Asbestos Siding • Sheet Metal Valleys • Flashings • Downspouts Gutters • Vents, etc.
CALL YOUR MONARCH MAN
CUSTER 5-1177
FREE ESTIMATES—EASY TERMS
MONARCH ROOFING & INSULATING CO.
SINCE 1922

LAUGH
WITH AMERICA'S FAVORITE COMEDY TEAM
AMOS 'N' ANDY
ON THE Rexall RADIO SHOW
Sundays...CBS
Hartman's
The Rexall Pharmacy
CUster 5-3311

PROFESSIONAL DIRECTORY

—CHIROPRACTOR—

RALPH MARTIN, D.C.
Chiropractor
OFFICE: CUSTER 5-1138
RESIDENCE: CUSTER 5-2369
OFFICE OPEN
Mon. thru Fri., 9 to 5 p.m.
Tues. & Fri. Eves., by appt. 6-9
Sierra Madre Hotel Arcade

PRESCRIPTION PHARMACIES

PRESCRIPTIONS
REG. PHARMACIST ALWAYS IN CHARGE
Free Delivery
ROYAL DRUG
17 Kersting Court
Phone CU. 5-3320

—DENTISTS—

A. J. BURGESS, D.D.S.
J. A. BREEN, JR., D.M.D.
17 Suffolk
CUster 5-3342

J. STADDEN MILLER, D.D.S.
71 W. Sierra Madre Blvd.
(Next to City Hall)
CUster 5-3391

—OSTEOPATHS—

DR. MARY GROTH
OSTEOPATH
PHYSICIAN & SURGEON
PHYSIO-THERAPY COLONIC IRRIGATION
144 E. Highland Ave.
For. Appt. Phone CU. 5-9347

DR. C. L. T. HERBERT
OSTEOPATH
53 North Baldwin
TELEPHONE CU. 5-9353
Residence Phone CU. 5-9905

—PHYSICIANS - SURGEONS—

P. R. WOODWORTH, M.D.
522 W. Sierra Madre Blvd.
TELEPHONES:
OFF. CU. 5-0248 RES. CU. 5-1186
IF NO ANSWER AT OFFICE OR RES.
CALL EXCHANGE--DOUGLAS 7-2115

M. H. A. PETERSON, M.D.
95 W. Sierra Madre Blvd.
HOURS BY APPOINTMENT
TELEPHONES:
OFF. CU. 5-3300 RES. CU. 5-0413
IF NO ANSWER AT OFFICE OR RES.
CALL EXCHANGE--DOUGLAS 7-2115

—PHYSICIANS - SURGEONS—

GEO. W. GROTH, JR., M.D.
GEO W. GROTH, SR., M.D.
94 North Baldwin
OFFICE: CUSTER 5-3435
RES. CU. 5-3364 RES. CU. 5-1137

SIERRA MADRE NEWS
is a good place to list your PROFESSION or BUSINESS
Call CUster 5-3324

Review Proposal For Bus Abandonment

Pasadena City Lines' proposal for abandonment of bus service along the Daisy Avenue loop in East Pasadena will be considered by the California Public Utilities Commission at a 9:30 a.m. rehearing, Mar. 6, at the Pasadena City Hall.

Last September, Pasadena City Lines petitioned the CPUC for authority to extend bus service into the Hastings Ranch area north of Colorado Street instead of along Daisy Avenue north of Foothill boulevard. The Commission subsequently ordered service into the Hastings Ranch area, but denied the company the right to abandon the Daisy Avenue service.

BAKER ON "FLU" LIST

City Administrator R. Merritt Baker, who returned last Thursday from Monterey, has been sick with the "flu." In Monterey he attended the spring meeting of the City Managers Division in the League of California Cities.

OPS Official Says Gasoline To Cost More

California motorists will be paying at least 3c per gallon more for gasoline by next June, John H. Tolan, regional director of the Office of Price Stabilization, has predicted.

Speaking in Portland before the Pacific Coast Board of Intergovernmental Relations, Tolan said the higher price of gasoline would result from (1) an increase of about 1c per gallon for gasoline service stations because of higher labor and other costs; (2) an increase of approximately 1c per gallon because of higher crude oil prices; and (3) an additional California state tax of 1c per gallon.

The OPS now has applications both from service station operators and the petroleum industry for margin and crude oil increases under consideration, Tolan said. He pointed out that regardless of whether or not the OPS grants the increases, the agency expires in April.

Tolan called for closer liaison between all levels of government in combatting inflation.

MEMBERS OBSERVE
From page one

Nollac, Anne Willumsen, Edna Faller, Elva Reavis and Mabel Medley of Glendale.

Letters were read from absent past-presidents, Helene Smith, Bertha Irvine and Sylvia Quittner of Santa Barbara and charter members, Ellen Evans of Lancaster, Nina Railsback of Alhambra and Elizabeth Steinberger of this city. Mrs. Ralph Bent, president of the unit, told of her interesting visit recently to national headquarters in Indianapolis and conveyed the good wishes of the national president, Mrs. Eva Ashton.

Don Miller entertained the group with a program of impersonations. Charter President Leila Roberts presided at the buffet table which featured a beautifully decorated birthday cake. Geraldine Welch assisted Mrs. Olsen in serving.

BARRETT TO KOREA

After a good will cruise aboard the heavy cruiser USS Rochester, to Southeast Asia ports, Leonard G. Barrett, seaman, USN, son of Mr. and Mrs. R. G. Barrett, 312 W. Montecito, has been sent back to Korean waters. The cruise included a visit to Saigon and Manila.

NOTICE!

This is to notify stockholders of the regular annual meeting of Stockholders of The Bank of Sierra Madre which will be held at the office of said Corporation, Room 23, Kersting Court, City of Sierra Madre, at 4 o'clock P.M. on Tuesday, April 14, 1953, for the purpose of electing a Board of Directors and transacting such other business as may come before the meeting.

W. H. INGRAHAM,
Secretary

R. C. LEWIS,
President

Dated: Sierra Madre, March 3, 1953.

BECHERER BUICK, INC.
135 W. Foothill Boulevard
Monrovia, Calif.
Phone ELliott 8-2529
•
If your car needs repairing, we have Pick-up and Delivery Service.
•
Hours-Sales Dept.
8 a.m. to 9 p.m. Mon. thru Fri.
8 a.m. to 6 p.m. Sat.
10 a.m. to 5 p.m. Sun.

High QUALITY FOODS Low Prices!
THURSDAY
FRIDAY
and
SATURDAY
MARCH
5, 6 & 7
BUMBLE BEE — Ready Flaked
CHUNK STYLE TUNA No. ½ CAN 25¢
STAR-KIST DINNER
NOODLES & TUNA 15-oz. CAN 25¢
HALFERTY'S SOCKEYE
FANCY RED SALMON No. 1 TALL 69¢
Roberts Market
"The Home of the Green Frog"
LOOK!
GRANULATED
WHITE KING
GIANT SIZE 47¢
LARGE SIZE 25c
VEGETABLE JUICES
V-8 COCKTAIL 12-oz. Can 10c 46-oz. CAN 31c
FANCY SLICES OF
DOLE PINEAPPLE No. 2 Can 25c
CAMPFIRE ORIGINAL FOOD
MARSHMALLOWS 1-lb. Box 29c
MAZOLA OIL
PINT BOTTLE 32¢ QUART CAN 63¢
HOT Special!
ALL GRINDS
SCHILLING COFFEE
73¢ lb
Thermo-Regulated Roast
WESTON'S
ANIMAL CRACKERS
8-oz. Pkg. 19c
Honey Graham
PASTEURIZED
KRAFT VELVEETA
2-lb. Loaf 83c
Cheese Food
KERN'S PURE
TOMATO CATSUP
14-oz. Bottle 12c
Vacuum-Sealed
BAKERY FEATURES
BUTTERFLY COFFEE CAKES Plain or Raisin 6 FOR 30c
BURNT-SUGAR VERMONT CAKE (7-inch) EA. 65¢
WHITE or WHEAT RAISIN BREAD LOAF 27c
Wistaria Bake Shop
GERBER'S Strained or Junior BABY FOODS 3 CANS 25c
DELICATESSEN
"OUR BEST" FRESH SAUER KRAUT 12-oz. Cello 15c
SWIFT'S PREMIUM ALL MEAT FRANKS 1-lb. Cello Pkg. 47¢
WISCONSIN SHARP CHEDDAR CHEESE . . 65¢ lb
Garden Fresh PRODUCE
CHOICE, CRISP HEARTS OF CELERY . 3 FOR 10¢
FANCY, SOLID, SNOW-WHITE CAULIFLOWER EA. 10¢
EXTRA FANCY, STARKING DELICIOUS APPLES . . LB. 10¢
FANCY, MEDIUM COACHELLA GRAPEFRUIT 3 FOR 10¢
FANCY, LARGE SUNKIST LEMONS . . LB 10¢
MEAT Specials
JONES DAIRY FARM HAM and BACON
Special!
1 large bag BUCKWEAT FLOUR
1 1-lb pkg. PURE LINK SAUSAGE
BOTH FOR $1.10
LEAN, MEATY IOWA SPARE RIBS . 49¢ lb
1 to 2 lbs. Average
ROBERTS "DENVER SUPREME" PRIME RIB ROAST . . . 79¢ lb
Choice Quality - Short Cut - 1st 5 Ribs
GRADE "A" FINEST UTAH TOM TURKEYS 55¢ lb
Broad Breasted — Oven-Ready
FROZEN FOODS
PICTSWEET PREMIUM GREEN PEAS 10-oz. Pkg. 16c
CLARK'S FAMOUS CHICKEN PIES 7-oz. Tin 33c
BIRDS EYE OCEAN PERCH FILLETS 1-lb. Pkg. 43c
PICTSWEET PURE ORANGE JUICE 6-oz. Can 14c
Roberts Market
On the Corner
On the Square
in
SIERRA MADRE